



6 720 806 992-00-10

WARNING:

Improper installation, set-up, modification, operation or maintenance of the heating system can cause personal injury and property damage. Follow these instructions precisely.

If you require assistance or further information, contact a trained and certified installer or the gas supply company.

WARNING:

The operating instructions are part of the technical documents that must be handed over to the owner or operator of the heating system. Explain to the owner or operator how to use the heating system using the operating instructions. Make sure that they are familiar with all required information for the safe and proper operation of the heating system.

NOTICE:

In Massachusetts, this appliance must be installed by a licensed plumber or gas fitter.

These instructions are available in English and French.

Please keep these instructions for future reference.

Residential Gas Condensing Boiler

Greenstar combi 151 p

ZWB42-3A...



BOSCH

Installation and Service Instructions for Contractors

Contents

| | | | | | |
|----------|---|-----------|-----------|--|-----------|
| 1 | Explanation of symbols and safety instructions | 3 | 8 | Commissioning | 34 |
| 1.1 | Explanation of symbols | 3 | 8.1 | Before operating the appliance | 35 |
| 1.2 | General safety instructions | 3 | 8.2 | Switching the appliance ON/OFF | 35 |
| 2 | Scope of delivery | 5 | 8.3 | Switch on heat | 35 |
| 3 | Product Description | 5 | 8.4 | Setting the DHW temperature | 35 |
| 3.1 | Proper use | 5 | 8.5 | Setting manual summer mode | 36 |
| 3.2 | Rating plate | 5 | 8.6 | Setting frost protection | 36 |
| 3.3 | Appliance description | 5 | 8.7 | Activating the key pad lock | 36 |
| 3.4 | Accessories | 5 | 9 | Boiler circulator | 37 |
| 3.5 | Product dimensions and minimum clearances | 7 | 9.1 | Pump anti-seize protection | 37 |
| 3.6 | ZWB.-3A appliance layout | 8 | 9.2 | Changing the pump curve of the boiler pump | 37 |
| 3.7 | Electrical wiring | 10 | 10 | Heatronic boiler control settings | 37 |
| 3.8 | Technical data | 11 | 10.1 | Guideline to service functions | 37 |
| 3.9 | Condensate composition | 12 | 10.2 | Overview of the service functions | 38 |
| 4 | Regulations | 12 | 10.2.1 | Service-level 1 (Press and hold the service button until it lights up) | 38 |
| 4.1 | Compliance with standards and regulations | 12 | 10.2.2 | Second service level (at first service level, service button lights up, press ECO button and key pad lock button simultaneously until 8.A appears) | 38 |
| 4.2 | Operating limits of the boiler | 12 | 10.3 | Description of the service functions | 38 |
| 4.3 | Additional regulations for installations in the Commonwealth of Massachusetts | 12 | 10.3.1 | First service level | 38 |
| 5 | Examples of Installations | 13 | 10.3.2 | Second service level | 42 |
| 5.1 | Multiple zones using zone valves with DHW | 13 | 11 | Gas type conversion | 43 |
| 5.2 | Multiple zones using circulators with DHW | 16 | 11.1 | Converting to a different gas type | 43 |
| 6 | Notes on installation and operation | 17 | 11.2 | Installation location higher than 2000 feet (610 m) above sea level | 43 |
| 6.1 | Notes on installation and operation | 18 | 11.3 | Setting the gas-air ratio (CO ₂ or O ₂) | 43 |
| 6.1.1 | Important notes | 18 | 11.4 | Dynamic gas pressure test port | 45 |
| 6.1.2 | Other important information | 19 | 12 | Flue gas test | 45 |
| 6.2 | Selecting an external expansion vessel | 19 | 12.1 | Emissions test button | 45 |
| 6.3 | Selecting the installation location | 19 | 12.2 | Measuring CO content of flue gas | 45 |
| 6.4 | Pre-installing pipes | 20 | 13 | Environmental protection and disposal | 46 |
| 6.5 | Mounting the appliance | 21 | 14 | Inspection and maintenance | 46 |
| 6.6 | Installing the low water cut off (LWCO) | 21 | 14.1 | Description of various steps | 47 |
| 6.7 | Connecting flue gas accessories | 22 | 14.1.1 | Calling up the latest fault (service function 6.A) | 47 |
| 6.7.1 | Installation of the exhaust and air intake system | 23 | 14.1.2 | Fresh water filter in the cold water pipe | 47 |
| 6.7.2 | Examples of approved horizontal and vertical venting installation | 26 | 14.1.3 | Plate-type heat exchanger | 47 |
| 6.7.3 | Vent and combustion air pipe lengths | 29 | 14.1.4 | Checking electrodes | 48 |
| 6.8 | Testing gas and water connections for leaks | 30 | 14.1.5 | Burner servicing | 48 |
| 7 | Electrical connection | 30 | 14.1.6 | Heat exchanger block inspection and cleaning | 49 |
| 7.1 | General notes | 30 | 14.1.7 | Cleaning condensate trap | 50 |
| 7.2 | Low voltage electrical connections in the Heatronic boiler control | 31 | 14.1.8 | Checking the mixer diaphragm | 51 |
| 7.2.1 | Open the Heatronic boiler control | 31 | 14.1.9 | Checking the expansion vessel | 51 |
| 7.2.2 | Connecting the outdoor temperature sensor (accessory) | 31 | 14.1.10 | Setting the boiler water pressure | 51 |
| 7.2.3 | Connecting additional accessories | 31 | 14.1.11 | Testing system water quality | 51 |
| 7.3 | Connecting power supply | 32 | 14.1.12 | Checking the electrical wiring | 51 |
| 7.4 | Connecting the LWCO device | 33 | 14.2 | Maintenance and inspection checklist | 51 |
| | | | 15 | Readings on the display | 52 |

| | | |
|-----------|---|-----------|
| 16 | Faults | 53 |
| 16.1 | Troubleshooting | 53 |
| 16.2 | Faults that are shown on the display | 53 |
| 16.3 | Faults that are not shown on the display | 55 |
| 16.4 | Check sensor values | 56 |
| 16.4.1 | Outdoor temperature sensor (available as accessory)..... | 56 |
| 16.4.2 | Additional supply temperature limiter | 56 |
| 16.4.3 | Supply temperature sensor, DHW temperature sensor, external supply temperature sensor | 56 |
| 16.5 | Replacement code plug | 56 |
| 17 | Commissioning log for the appliance | 57 |
| 18 | Spare Parts | 59 |

1 Explanation of symbols and safety instructions

1.1 Explanation of symbols

Warnings

In warnings, signal words at the beginning of a warning are used to indicate the type and seriousness of the ensuing risk if measures for minimizing danger are not taken.

The following keywords are defined and can be used in this document:

DANGER:

DANGER indicates a hazardous situation which, if not avoided, could result in death or serious injury.

WARNING:

WARNING indicates a hazardous situation which, if not avoided, could result in death or serious injury.

CAUTION:

CAUTION indicates a hazardous situation which, if not avoided, could result in minor to moderate injury.

NOTICE:

NOTICE is used to address practices not related to personal injury.

Important Information



The info symbol indicates important information where there is no risk to people or property.

Additional symbols

| Symbol | Explanation |
|--------|---|
| ▶ | Sequence of steps |
| → | Cross-reference to another part of the document |
| • | Listing/list entry |
| – | Listing/list entry (2nd level) level) |

Table 1

1.2 General safety instructions

If you hear gas leaking!

- ▶ Leave the building immediately.
- ▶ Prevent others from entering the building.
- ▶ Notify the police and fire department from outside the building.
- ▶ From outside the building, call the gas supply company and a trained and certified installer or service company.

If you smell gas!

- ▶ Turn off the gas shut-off valve.
- ▶ Open windows and doors.
- ▶ Do not touch any electrical switch, telephone, and do not use outlets.
- ▶ Extinguish all open flames.

- ▶ Do not smoke!
- ▶ Do not use lighters!
- ▶ Warn all occupants of the building that they need to leave the building.
- ▶ From outside the building, call the gas supply company and a trained and certified installer or service company.

If you smell flue gas!

- ▶ Switch off the heating system by shutting off the emergency shut-off switch.
- ▶ Open windows and doors.
- ▶ Call a trained and certified installer or service company.

DANGER: Risk of fatal injury from failing to consider your own safety!

- ▶ Never risk your own life. Your own safety must always take the highest priority

NOTICE: Risk of appliance damage from improper operation of the boiler!

- ▶ Only use the boiler for its intended purpose.
- ▶ Only operate the boiler if it has been installed and maintained per the instructions provided in the Installation Manual.
- ▶ Do not attempt to operate an appliance if any part of it is not in working order or is damaged.
- ▶ Use only original spare parts! The use of parts not supplied by the manufacturer may cause damage to the boiler, other property and personal injury. Also, boiler damage caused by the use of unauthorized parts is not covered by the warranty.

DANGER: Risk of fire when soldering and brazing!

- ▶ Take appropriate protective measures when soldering and brazing around combustible and flammable material.

NOTICE:

- ▶ The installation must comply with all applicable national, state, and local codes, rules, and regulations.
- ▶ The operator is responsible for the operational safety and regulatory compliance of the heating system.
- ▶ In the Commonwealth of Massachusetts, the appliance must be installed by a licensed plumber or gas fitter.

DANGER: Risk of personal injury or death from flue gas poisoning!

- ▶ Do not install a thermostatic flue gas damper downstream of the draft hood.
- ▶ Do not tamper with, remove, or attempt to repair the blocked vent switch.
- ▶ When replacing the blocked vent switch, install the new part in the original location.
- ▶ A blocked vent switch tripping more than once indicates a problem with the venting system or chimney which must be repaired immediately.
- ▶ Ensure none of the vent pipes and chimneys are damaged or blocked.
- ▶ Connect only one appliance to each venting system or chimney.
- ▶ The venting system must not feed into or route through another air extraction duct.
- ▶ The venting system must be inspected annually. All parts that show any signs of damage or corrosion must be replaced.
- ▶ Never close off or reduce the size of the combustion air openings.

- ▶ The boiler must not be operated until any obstructions have been removed.

DANGER: Risk of personal injury or death from explosion!

- ▶ Work on gas components may only be carried out by a trained and certified installer or service company.
- ▶ Appliance installation, the connection of gas and vent piping, initial commissioning, electrical connections, and service and maintenance must only be carried out by a trained and certified installer or service company.

DANGER: Risk of personal injury or death from fire!

- ▶ Do not use flammable or combustible material in the boiler room.
- ▶ It is recommended not to store any items within 16 inches (415mm) of the appliance

CAUTION: Appliance damage from contaminated combustion air!

- ▶ Keep the combustion air free of corrosive substances, e.g. halogenated hydrocarbons from painting operations or beauty salons.
- ▶ Keep combustion air free from dust and lint, e.g. from laundry or agricultural operations.
- ▶ If clean room air is not available, fresh outdoor combustion air must be provided

DANGER: Risk of personal injury or death from electric shock!

- ▶ Before removing the front panel, disconnect the heating system from the electrical power supply by shutting off the emergency shutoff switch or the heating system circuit breaker.
- ▶ It is not enough to switch off the control panel. **Power to the panel must be disconnected!** Ensure that the power is not restored unintentionally by following proper lock out/tag out procedures.
- ▶ Only qualified electricians are permitted to carry out electrical work.

DANGER: Safety devices!

- ▶ Never shut off safety valves!
- ▶ Hot water may escape from the safety valve at any time when the appliance is running.

DANGER: Risk of personal injury or death after a flood!

- ▶ Do not attempt to operate an appliance if any part of it has been under water.
- ▶ An appliance that was subject to flooding must be replaced.

NOTICE:

- ▶ Upon completion of the installation, these instructions should be handed to the owner and operator of the appliance.
- ▶ The installer must instruct the owner and operator on the functionality of the components and the proper operation of the boiler and the heating system.
- ▶ The boiler must be serviced annually including the main burner, ignition burner, the entire venting system, and the combustion air supply. All parts that show any signs of damage or corrosion must be replaced.

2 Scope of delivery

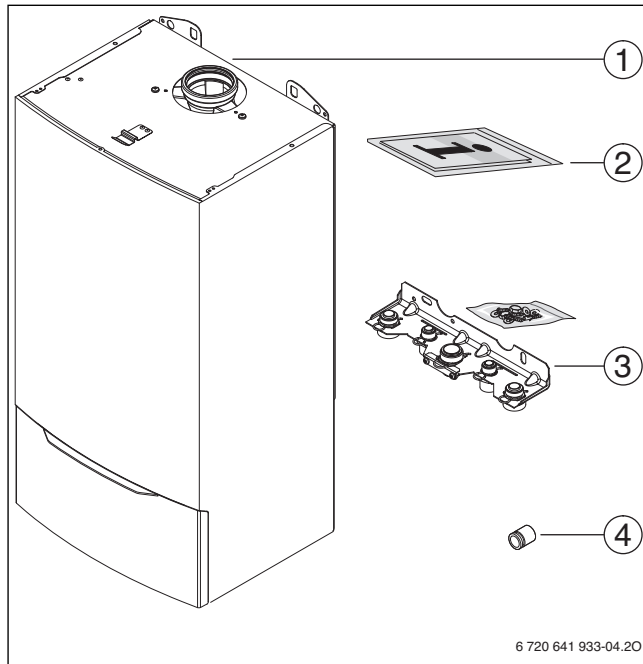

Fig. 1 Scope of delivery combi boiler ZWB..-3A

- [1] Gas condensing boiler
- [2] Set of documents for appliance
- [3] Hydraulics connection plate with mounting kit
- [4] Adapter for connection of a LWCO

3 Product Description

ZWB appliances are residential combi boilers for central heating and on demand DHW heating.

The appliances comply with South Coast Air Quality Management District (SCAQMD) 2012 requirements: (Type-1) 14 Ng/J NO_x (and/or 20 ppm at 3 % O₂).

3.1 Proper use

The Greenstar boiler is not for use in CSD-1 commercial installation.

The appliance may only be installed in closed loop hot water central heating systems.

Any other purpose is considered improper use. Any resulting damage is excluded from the manufacturer's warranty.

The commercial and industrial use of the appliance for generating process heat is not permitted.

3.2 Rating plate

The rating plate is located at the right side of the appliance.

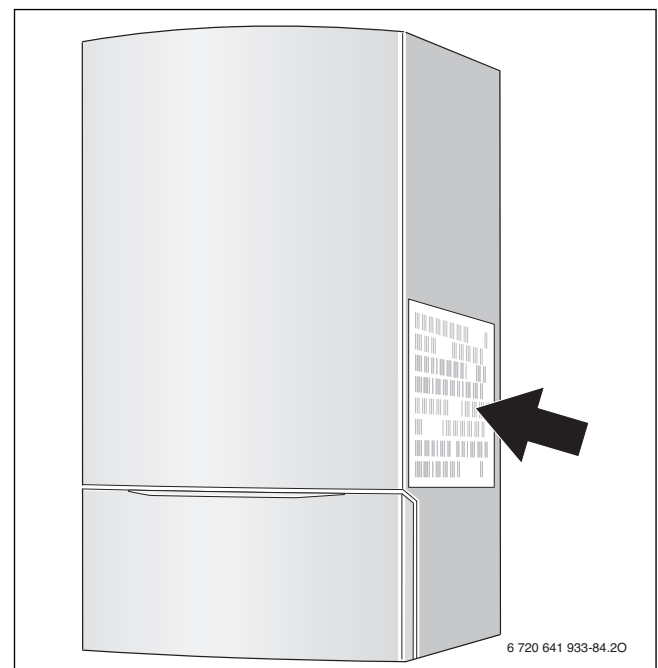

Fig. 2 Data plate location

The rating plate contains the appliance output, model number, approval data and serial number.

3.3 Appliance description

- Appliance for wall installation, regardless of chimney and room size
- Intelligent boiler pump control
- Heatronic boiler control with 2-wire BUS
- Three-speed boiler circulator
- Automatic air vent
- Display
- Automatic ignition
- Continuously-controlled output
- Full protection via the Heatronic with flame rod and solenoid valves
- No minimum circulating water flow rate required
- Suitable for radiant floor heating
- Flue adapter for flue gas and combustion air with test ports

- Variable speed fan
- Gas premix burner
- Temperature sensor and temperature control for space heating
- Supply temperature sensor
- Temperature limit sensor
- Safety relief valve, pressure gauge
- Flue gas temperature limiter
- DHW priority switching
- Motorized 3-way valve
- Hydraulics connection plate

3.4 Accessories



Here you will find a list of typical accessories for this appliance. Refer to the Product Catalog for a complete overview of all available accessories.

- Adapter for separate pipe routing USA → Chapter 6.7, page 22. This adapter is needed for connection of standard PVC vent pipes.
- Concentric flue gas accessories → Chapter 6.7, page 22. This flue gas accessory is used for concentric flue gas routing.
- Gas conversion kit (ZWB42-3A from NG (23) to LPG (31)) (part number 8 737 701 746 0)
- Neutralizer JM-6C - condensing () part number 7 738 003 181)
- Neutralizing agent for neutralizer JM-6C (part number 7 738 003 184)
- Cleaning blade for WB-5 (accessory number 1061, part number 7 719 002 503)
- Cleaning brush kit for WB-5 (accessory number 1060, part number 7 719 002 502)
- Supply temperature sensor (part number 8 737 700 289 0)
- Bosch remote control CRC 100 (part number 7 738 110 090): The CRC 100 is a comfort-enhancing room thermostat for measuring the room temperature and automatic adjustment to the desired room temperature. Optional combination with CZM 100 and CRC 200.
- Bosch remote control CRC 200 (part number 7 738 111 034): The CRC 200 is a largely programmable room thermostat for measuring the room temperature and automatic adjustment to the desired room temperature. Optional combination with CZM 100 and CRC 100.
- Bosch Zone module CZM 100 (part number 7 738 110 112): The CZM 100 is an expansion module for several heating zones with valves or pumps. Optional combination with CRC 100 and CRC 200.
- Bosch remote control FW 200 USA (part number 8 718 226 215 0): weather-compensated heating controller. Optional combination with ICM 100.
- Cascade module ICM 100 (part number 7 719 003 528): The ICM 100 makes it possible to increase the total output of the system through use of several heat sources. Optional combination with FW 200.

3.5 Product dimensions and minimum clearances

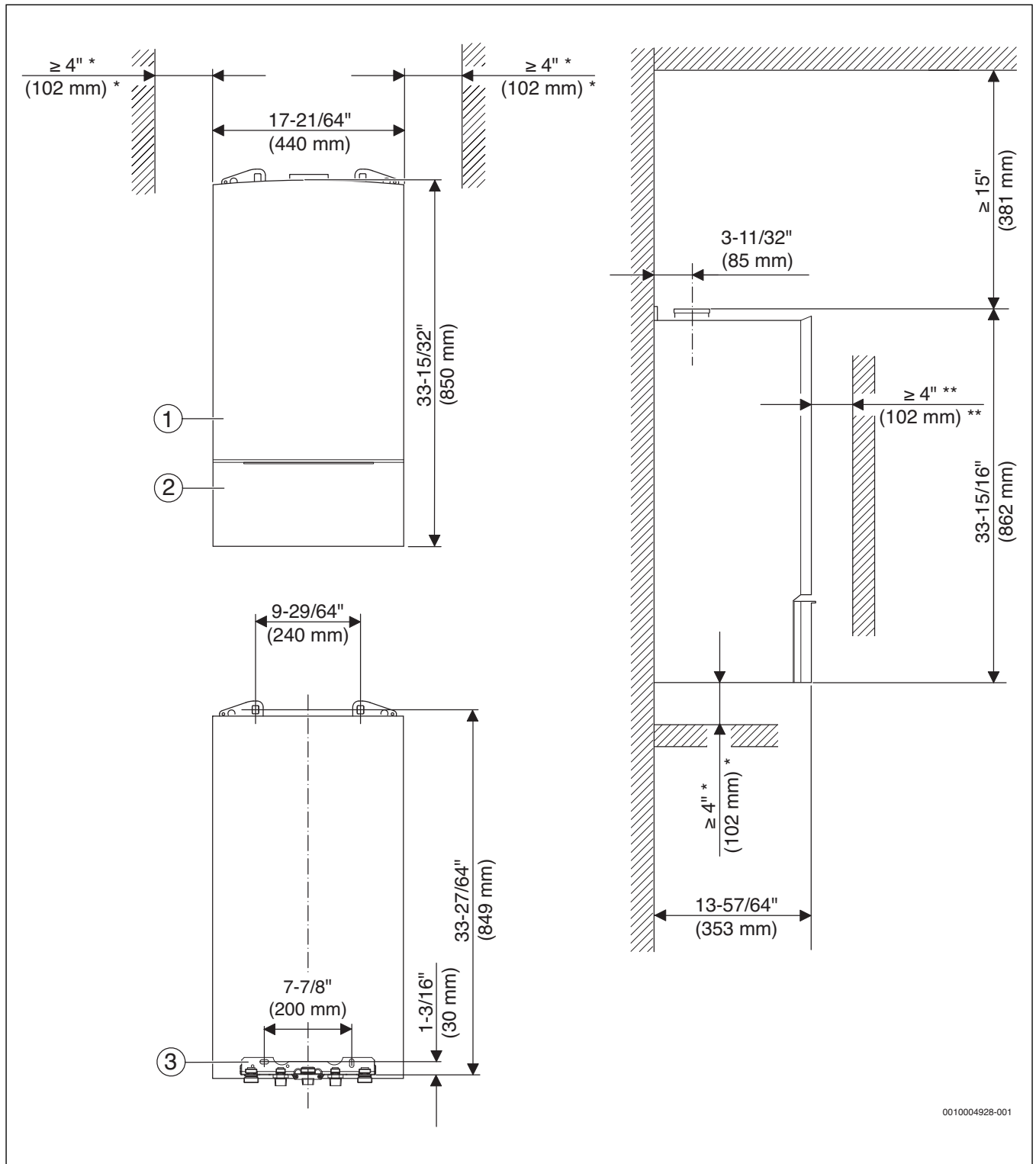

0010004928-001

Fig. 3 Dimensions and minimum clearances (front view, rear view, side view)

- [1] Outer jacket complete
- [2] Front cover
- [3] Hydraulics connection plate
- (*) Zero clearance from combustibles permitted, but 4" (102 mm) recommended for serviceability
- (**) Distance to door, if mounted inside a closet

3.6 ZWB..-3A appliance layout

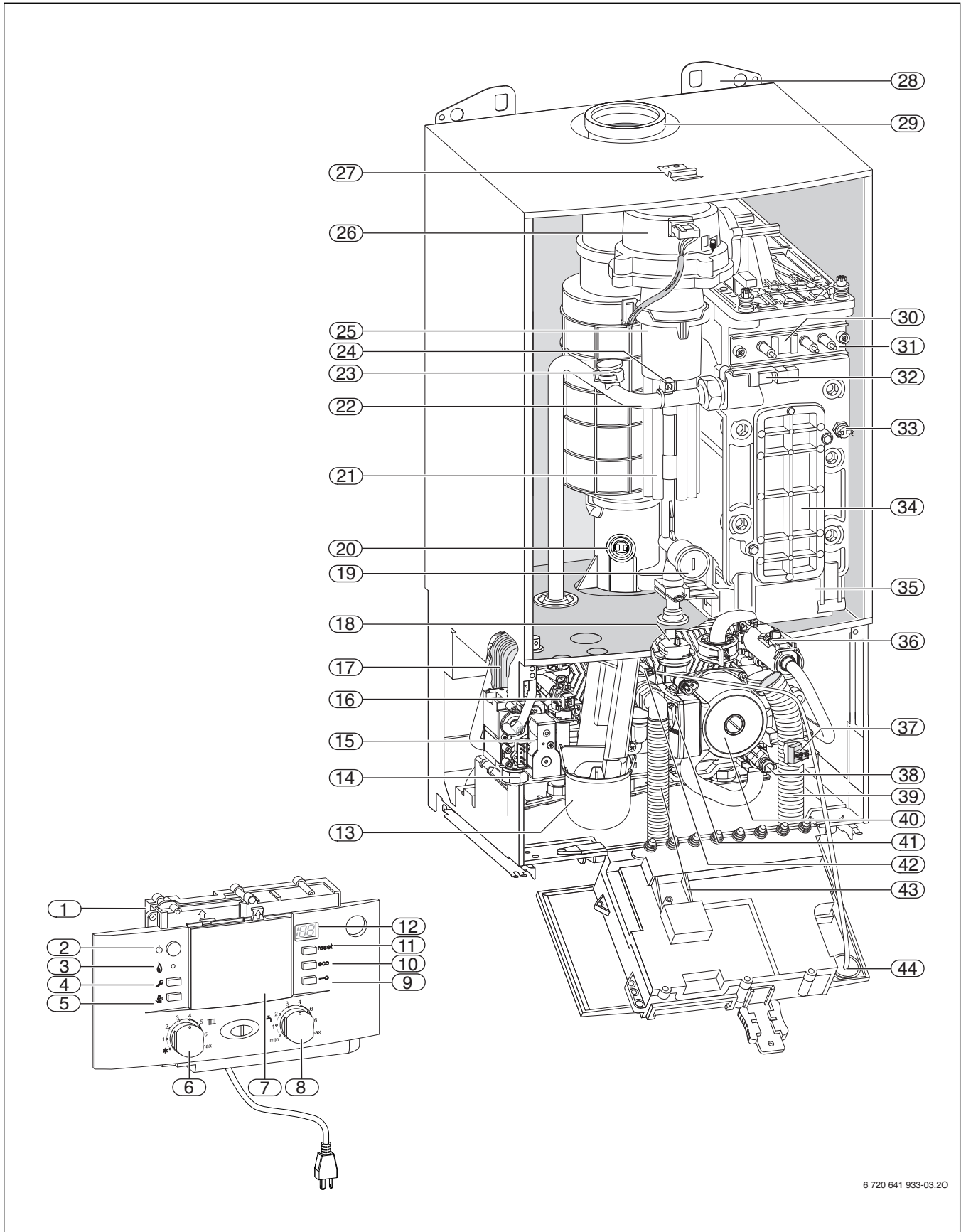

6 720 641 933-03.20

Fig. 4 ZWB..-3A appliance layout

Key to Fig. 4:

- [1] Heatronic
- [2] ON/OFF power switch
- [3] Burner operation indicator lamp
- [4] Service button
- [5] Emissions test button
- [6] Boiler high limit dial
- [7] Mounting socket for outdoor reset controls
- [8] DHW thermostat
- [9] Key pad lock
- [10] ECO button
- [11] Reset button
- [12] Display
- [13] Condensate trap
- [14] Test ports for inlet gas pressure
- [15] Adjustment screw, minimum gas volume
- [16] DHW temperature sensor
- [17] Plate-type heat exchanger
- [18] Automatic air vent
- [19] Maximum gas adjuster
- [20] Flue gas temperature limiter
- [21] Combustion air intake
- [22] Supply pipe
- [23] Connection for optional low water cut off (LWCO)
- [24] Additional supply temperature limiter
- [25] Gas/air premix chamber
- [26] Fan
- [27] Bracket
- [28] Wall hanging bracket
- [29] Exhaust pipe
- [30] Flame viewing window
- [31] Set of electrodes complete
- [32] Supply temperature sensor
- [33] Boiler block temperature limiter
- [34] Inspection and cleanout cover
- [35] Condensate collector
- [36] Flow meter
- [37] 3-way valve
- [38] Drain cock
- [39] Condensate drain hose
- [40] Boiler circulator
- [41] Pump speed switch
- [42] Pressure relief valve (heating zone)
- [43] Safety relief valve discharge hose
- [44] Boiler water pressure gauge

3.7 Electrical wiring

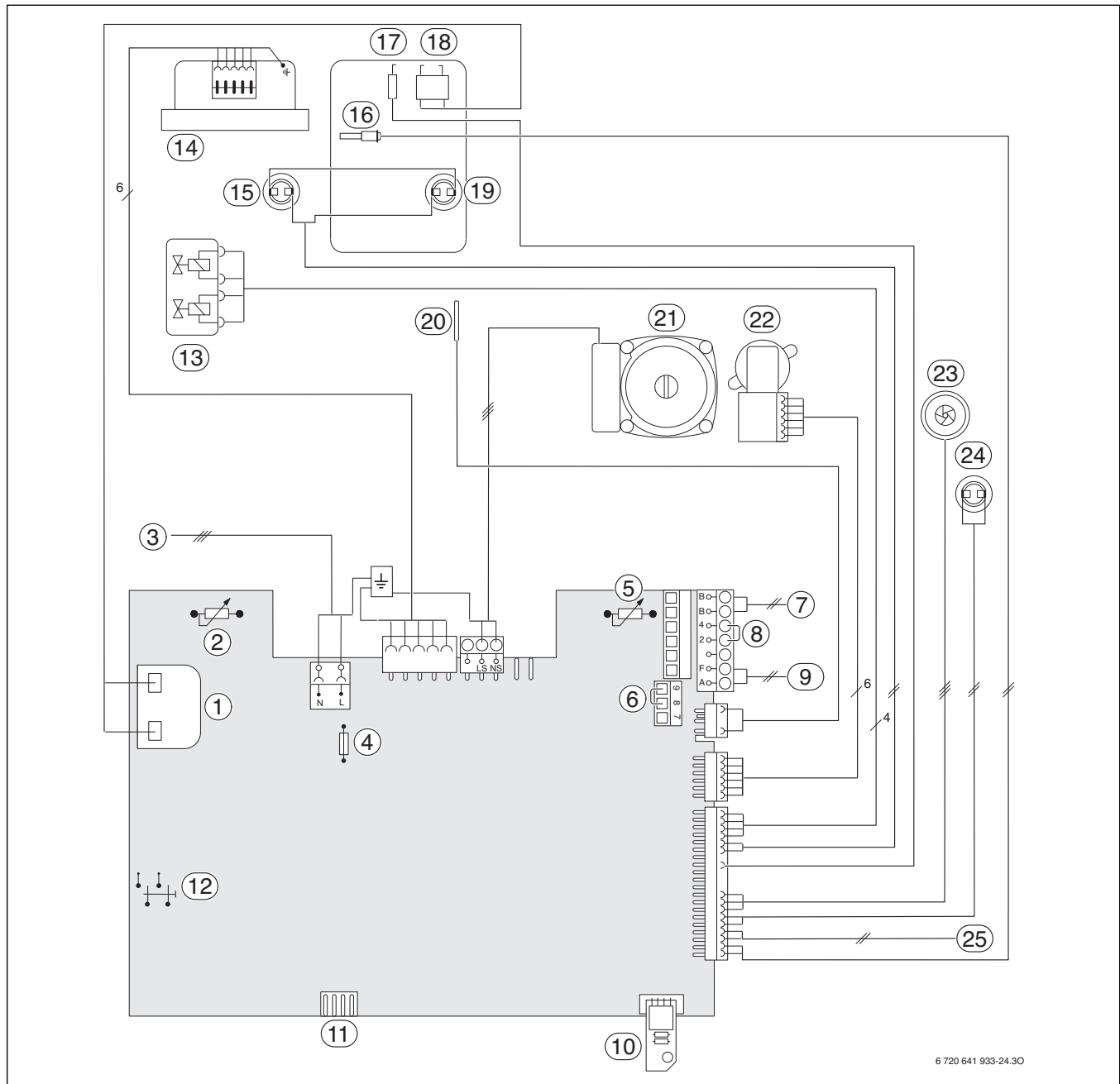

6 720 641 933-24.30

Fig. 5 Electrical wiring

Key to Fig. 5:

- | | |
|--|--|
| [1] Ignition transformer | [14] Fan |
| [2] Boiler high limit dial | [15] Flue gas temperature limiter |
| [3] 120 VAC connection | [16] Supply temperature sensor |
| [4] Fuse T 6.3 A (120 VAC) | [17] Flame rod electrode |
| [5] DHW thermostat | [18] Ignition electrode |
| [6] External safety high limit or low water cut off (LWCO) | [19] Boiler block temperature limiter |
| [7] BUS connection, e.g. heating control | [20] DHW temperature sensor |
| [8] Room thermostat - dry contact | [21] Boiler circulator |
| [9] Outdoor temperature sensor | [22] 3-way valve (Space heating/DHW heating) |
| [10] Code plug | [23] Flow turbine complete |
| [11] Diagnostic interface | [24] Additional supply temperature limiter |
| [12] ON/OFF power switch | [25] External system supply temperature sensor |
| [13] Gas valve | |

3.8 Technical data

| | Unit | NG | LPG (propane) |
|---|--|---------------------|---------------------|
| Input/Output at elevation 0 - 2000 feet (0 - 610 m) above sea level | | | |
| Max. input rate 180/79 °F (82/26 °C) | BTU/hr (kW) | 151.600 (44.4) | 148.300 (43.5) |
| Max. output rate 104/86 °F (40/30 °C) | BTU/hr (kW) | 137.500 (40.3) | 137.500 (40.3) |
| Max. output rate 122/86 °F (50/30 °C) | BTU/hr (kW) | 137.500 (40.3) | 137.500 (40.3) |
| Max. output rate 176/140 °F (80/60 °C) | BTU/hr (kW) | 134.400 (39.4) | 134.400 (39.4) |
| Output rate domestic hot water (DHW), 113 °F (45 °C) | BTU/hr (kW) | 137.500 (40.3) | 137.500 (40.3) |
| Output rate domestic hot water (DHW), 140 °F (60 °C) | BTU/hr (kW) | 135.800 (39.8) | 135.800 (39.8) |
| Min. input rate 180/79 °F (82/26 °C) | BTU/hr (kW) | 36.000 (10.5) | 46.400 (13.6) |
| Min. output rate 104/86 °F (40/30 °C) | BTU/hr (kW) | 35.500 (10.4) | 46.400 (13.6) |
| Min. output rate 122/86 °F (50/30 °C) | BTU/hr (kW) | 35.100 (10.3) | 46.100 (13.5) |
| Min. output rate 176/140 °F (80/60 °C) | BTU/hr (kW) | 31.700 (9.3) | 42.000 (12.3) |
| Input/Output at elevation 2000 - 4500 feet (611 - 1372 m) above sea level | | | |
| Max. input rate 180/79 °F (82/26 °C) | BTU/hr (kW) | 136.440 (40.0) | 139.402 (40.9) |
| Max. output rate 104/86 °F (40/30 °C) | BTU/hr (kW) | 123.750 (36.3) | 129.250 (37.9) |
| Max. output rate 122/86 °F (50/30 °C) | BTU/hr (kW) | 123.750 (36.3) | 129.250 (37.9) |
| Max. output rate 176/140 °F (80/60 °C) | BTU/hr (kW) | 120.960 (35.5) | 126.336 (37.0) |
| Output rate domestic hot water (DHW), 113 °F (45 °C) | BTU/hr (kW) | 123.750 (36.3) | 129.250 (37.9) |
| Output rate domestic hot water (DHW), 140 °F (60 °C) | BTU/hr (kW) | 122.220 (35.8) | 127.652 (37.4) |
| Input/Output at elevation 4500 - 7000 feet (1373 - 2134 m) above sea level | | | |
| Max. input rate 180/79 °F (82/26 °C) | BTU/hr (kW) | 125.828 (36.9) | 129.021 (37.8) |
| Max. output rate 104/86 °F (40/30 °C) | BTU/hr (kW) | 114.125 (33.5) | 119.625 (35.1) |
| Max. output rate 122/86 °F (50/30 °C) | BTU/hr (kW) | 114.125 (33.5) | 119.625 (35.1) |
| Max. output rate 176/140 °F (80/60 °C) | BTU/hr (kW) | 111.552 (32.7) | 116.928 (34.3) |
| Output rate domestic hot water (DHW), 113 °F (45 °C) | BTU/hr (kW) | 114.125 (33.5) | 119.625 (35.1) |
| Output rate domestic hot water (DHW), 140 °F (60 °C) | BTU/hr (kW) | 112.714 (33.0) | 118.146 (34.6) |
| Gas connection value | | | |
| Natural gas – $H_s = 1.010 \text{ BTU/ft}^3 (37.3 \text{ MJ/m}^3)$ | BTU/ft ³ (MJ/m ³) | 149 (4.2) | – |
| LPG propane – $H_{D-S} = 2.500 \text{ BTU/ft}^3 (93.1 \text{ MJ/m}^3)$ | BTU/ft ³ (MJ/m ³) | – | 59 (1.7) |
| Permissible inlet gas pressure | | | |
| NG | " W.C. (mbar) | 3.5-10.5 (8.7-26.1) | – |
| LPG (propane) | " W.C. (mbar) | – | 8-13 (19.9-32.3) |
| DHW | | | |
| Max. DHW flow rate | gpm (l/min) | 3,963 (15) | 3,963 (15) |
| Nominal DHW flow rate (at 140 °F (60 °C) outlet temperature) | gpm (l/min) | 3.61 (11.4) | 3.61 (11.4) |
| Outlet temperature | °F (°C) | 104 - 140 (40 - 60) | 104 - 140 (40 - 60) |
| Max. cold water inlet temperature | °F (°C) | 140 (60) | 140 (60) |
| Max. approved DHW pressure | psi (bar) | 150 (10.3) | 150 (10.3) |
| Minimum water pressure | psi (bar) | 4.35 (0.3) | 4.35 (0.3) |
| Flue gas | | | |
| Flue gas mass flow at maximum/minimum nominal output | gps | 18.0/4.5 | 17.5/5.6 |
| Flue gas temperature 176/140 °F (80/60 °C) at maximum/minimum nominal heat input | °F (°C) | 171/135 (77/57) | 171/135 (77/57) |
| Flue gas temperature 104/86 °F (40/30 °C) at maximum/minimum nominal heat input | °F (°C) | 133/91 (56/33) | 133/91 (56/33) |
| CO ₂ at max. nominal output | % | 9.4 | 11.0 |
| CO ₂ at minimum nominal output | % | 8.6 | 10.4 |
| Condensate | | | |
| Max. condensate quantity ($t_R = 86 \text{ °F (30 °C)}$) | gph (l/h) | 0.9 (3.5) | 0.9 (3.5) |
| pH level, approx. | – | 4.8 | 4.8 |

| | Unit | NG | LPG (propane) |
|--|--------------|--|-------------------|
| General | | | |
| Voltage | VAC VAC | 120 | 120 |
| Frequency | Hz | 60 | 60 |
| Max. power consumption (central heating mode) | W | 205 | 205 |
| Max. power consumption (Stand-by) | W | < 6 | < 6 |
| Sound pressure level | dB(A) | ≤ 45 | ≤ 45 |
| Max. supply temperature | °F (°C) | 190 (88) | 190 (88) |
| Max. permissible operating pressure (P _{MS}) heating | psi (bar) | 30 (2.07) | 30 (2.07) |
| Permissible ambient temperature | °F (°C) | 32 - 122 (0 - 50) | 32 - 122 (0 - 50) |
| Nominal water capacity (heating) | Gal (L) | 0.925 (3.5) | 0.925 (3.5) |
| Weight (without packaging) | lbs. (kg) | 110.2 (48) | 110.2 (48) |
| Dimensions, W x H x D | inch (mm) | 17-21/64" × 33-15/32" × 13-57/64" (440 × 850 × 353) | |

Table 2 Technical data

3.9 Condensate composition

The condensate volume and ingredients may change with regionally and seasonally varying gas quality and air quality. Typically the following ingredients and concentrations can be expected:

| Substance | Value in ppm (mg/l) |
|--------------------------|---------------------|
| Ammonium | 1.2 |
| Lead | ≤ 0.01 |
| Cadmium | ≤ 0.001 |
| Chrome | ≤ 0.005 |
| Halogenated hydrocarbons | ≤ 0.002 |
| Hydrocarbons | 0.015 |
| Copper | 0.028 |
| Nickel | ≤ 0.1 |
| Mercury | ≤ 0.0001 |
| Sulfate | 1 |
| Zinc | ≤ 0.015 |
| Tin | ≤ 0.01 |
| Vanadium | ≤ 0.001 |
| pH-value | 4.8 |

Table 3 Typical condensate composition

4 Regulations



Observe all rules, regulations, standards and guidelines applicable to the installation and operation of this appliance in your country.



If the wall-mounted gas condensing boiler will be installed in Massachusetts, it must be installed by an installer or gas fitter who is registered there. Valves external to the boiler must be fitted with T-handles and condensate piping must be installed in accordance with the State Plumbing Code.

4.1 Compliance with standards and regulations

The installation must conform to the requirements of the authority having jurisdiction or, in the absence of such requirements, to the latest edition of the National Fuel Gas Code, ANSI Z223.1./NFPA 54. In Canada, installation must be in accordance with the requirements of CAN/CSA B149.1, Natural Gas and Propane Installation Code.

This wall-mounted condensing gas boiler complies in its design and mode of operation with the American National Standard ANSI Z21.13/CSA4.9, latest edition for Gas-Fired Low-Pressure Steam and Hot Water Boilers.

Other confirmed approvals and certifications are indicated by labels on the boiler.

If so advised by the responsible agency, the installation must satisfy the requirements of the standard for Controls and Safety Devices for Automatically Fired Boilers, ANSI/ASME CSD-1.

Install CO detectors per local regulations. Wall-mounted gas condensing boilers require yearly maintenance (→ Chapter 14, page 46).

4.2 Operating limits of the boiler

The heat exchanger has been designed and certified in accordance with the ASME Boiler and Pressure Vessel Code, Section IV.

| | |
|----------------------------|-------------------|
| Maximum boiler temperature | 190 °F (88 °C) |
| Maximum operating pressure | 30 psi (2.07 bar) |

Table 4 Operating limits

The hot water distribution system must comply with all applicable codes and regulations. When replacing an existing wall-mounted gas condensing boiler, it is important to check the condition of the entire hot water distribution system to ensure safe operation.

Common practice calls for inspecting an existing system in its entirety and bringing it up to code. All pipework should be properly cleaned and flushed.

4.3 Additional regulations for installations in the Commonwealth of Massachusetts

(a) For all side wall side horizontally vented gas fueled equipment installed in every dwelling, building or structure used in whole or in part for residential purposes, including those owned or operated by the Commonwealth and where the side wall exhaust vent termination is less than seven (7) feet [2150 mm] above finished grade in the area of the venting, including but not limited to decks and porches, the following requirements shall be satisfied:

- **INSTALLATION OF CARBON MONOXIDE DETECTORS.** At the time of installation of the side wall horizontal vented gas-fueled equipment, the installing plumber or gas fitter shall ensure that a hard-wired carbon monoxide detector with an alarm and uninterruptible power supply is installed on the floor level where the gas equipment is to be installed. In addition, the installing plumber or gas fitter shall ensure that a battery-operated or hard-wired carbon monoxide detector with an alarm is installed on each additional level of the dwelling, building or structure served by the side wall horizontal vented gas-fueled equipment. It shall be the responsibility of the property owner to secure the services of qualified licensed professionals for the installation of hard-wired carbon monoxide detectors.
 - In the event that the side wall horizontally vented gas-fueled equipment is installed in a crawl space or an attic, the hard-wired carbon monoxide detector with alarm and uninterruptible power supply may be installed on the next adjacent floor level.
 - In the event that the requirements of this subsection can not be met at the time of completion of installation, the owner shall have a period of thirty (30) days to comply with the above requirements; provided, however, that during said thirty (30) day period, a battery-operated carbon monoxide detector with an alarm shall be installed.
- **APPROVED CARBON MONOXIDE DETECTORS.** Each carbon monoxide detector as required in accordance with the above provisions shall comply with NPA 720 and be ANSI/UL 2034 listed and IAS certified.
- **SIGNAGE.** A metal or plastic identification plate shall be permanently mounted to the exterior of the building at a minimum height of eight (8) feet above grade directly in line with the exhaust vent terminal for the horizontally vented gas-fueled heating appliance or equipment. The sign shall read, in print size no less than one-half (½) inch in size, “GAS VENT DIRECTLY BELOW. DO NOT BLOCK.”
- **CHECK.** The state or local gas inspector of the side wall horizontally vented gas-fueled equipment shall not approve the installation unless, upon inspections, the inspector observes carbon monoxide detectors and signage installed in accordance with the provisions of 248 CRM 5.08(2)(a) 1 through 4.

(b) EXEMPTIONS: The following equipment is exempt from 248 CRM 5.08(2)(a) 1 through 4:

- The equipment listed in Section 10 entitled “Equipment Not Required To Be Vented” in the most current edition of NFPA 54 as adopted by the board; and
- Approved side wall horizontally vented gas-fueled equipment installed in a room or structure separate from the dwelling, building or structure used in whole or in part for residential purposes.

(c) MANUFACTURER'S REQUIREMENTS - GAS EQUIPMENT VENTING SYSTEM REQUIRED. When the manufacturer of Product Approved side wall horizontally mounted gas-fueled equipment provides a venting system design or venting system components with the equipment, the instructions provided by the manufacturer for the installation of the equipment and venting shall include:

- Detailed instructions for the installation of the venting system or the venting system components; and
- a comprehensive parts list for the design and the components of the venting system.

(d) MANUFACTURER'S REQUIREMENTS – NO VENTING SYSTEM FOR GAS EQUIPMENT INCLUDED IN THE SCOPE OF DELIVERY. When the manufacturer of Product Approved side wall horizontally vented gas-fueled equipment does not provide the parts for the venting of flue gases, but identifies “special venting systems”, the following requirements shall be satisfied by the manufacturer:

- The referenced “special venting systems” shall be included with the appliance or equipment installation instructions.
- The “special venting systems” shall be Product Approved by the Board, and the instructions for that system shall include a parts list and detailed installation instructions.

(e) A copy of all instructions for all Product Approved side wall horizontally vented gas-fueled equipment, all venting instructions, all parts lists for venting instructions, and/or venting design instructions shall remain with the appliance or equipment at the completion of the installation.

5 Examples of Installations

5.1 Multiple zones using zone valves with DHW

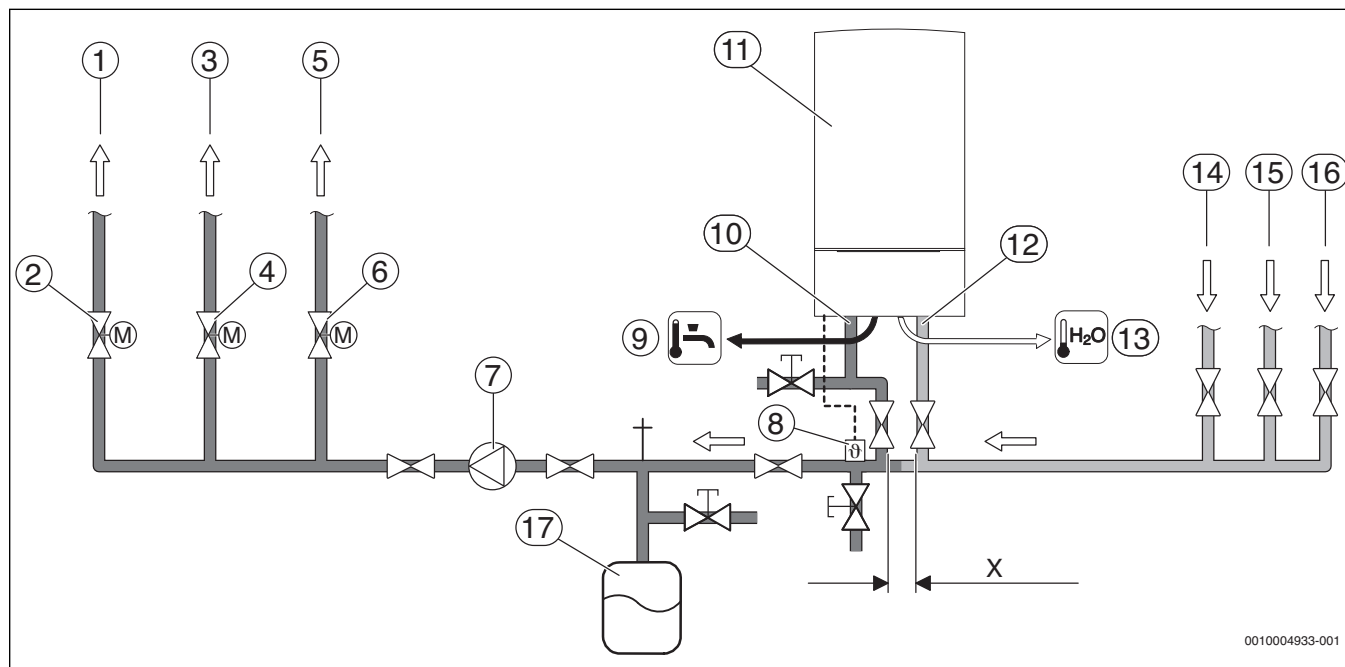
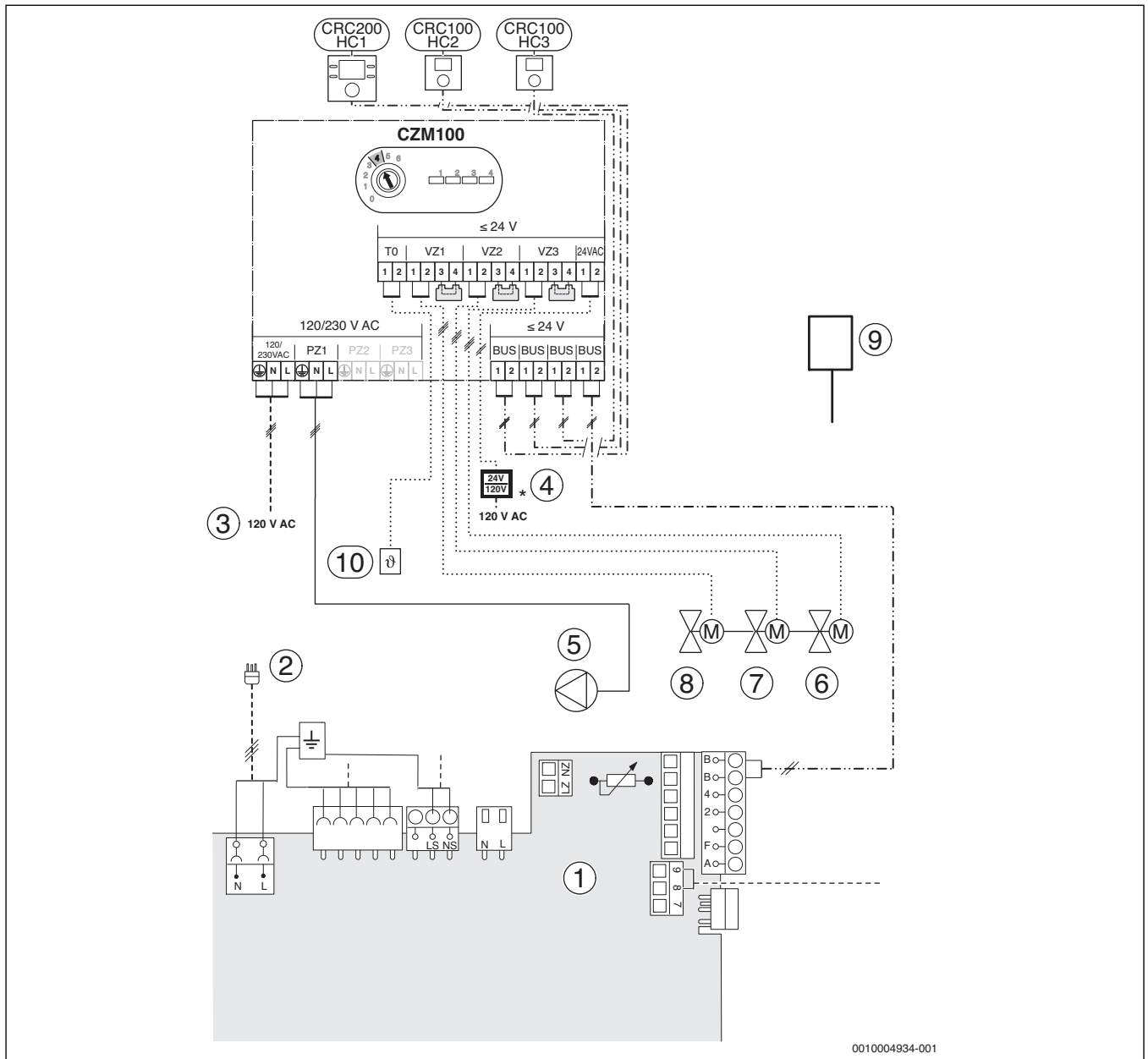

Fig. 6 Piping

- [1] To heating zone 1
 - [2] Motorized valve heating zone 1
 - [3] To heating zone 2
 - [4] Motorized valve heating zone 2
 - [5] To heating zone 3
 - [6] Motorized valve heating zone 3
 - [7] System pump
 - [8] External system supply temperature sensor for system supplypipe (to be installed in closest vicinity with boiler supply Tee)
 - [9] DHW
 - [10] Boiler primary line - supply pipe 1"
 - [11] Gas condensing boiler
 - [12] Boiler primary line - return pipe 1"
 - [13] Cold water
 - [14] From heating zone 1
 - [15] From heating zone 2
 - [16] From heating zone 3
 - [17] Expansion vessel (accessory)
- X ≤ 4 × pipe diameters on boiler primary side (here ≤ 4 × 1")



0010004934-001

Fig. 7 Wiring

- [1] PCB in wall-mounted gas condensing boiler
- [2] 120 V AC mains power (white plug) (→ Chapter 7.3, page 32)
- [3] 120 V AC, 60 Hz
- [4] 24 V AC transformer
- [5] System pump
- [6] Motorized valve heating zone 1
- [7] Motorized valve heating zone 2
- [8] Motorized valve heating zone 3
- [9] LWCO
- [10] External system supply temperature sensor for system supply pipe

5.2 Multiple zones using circulators with DHW

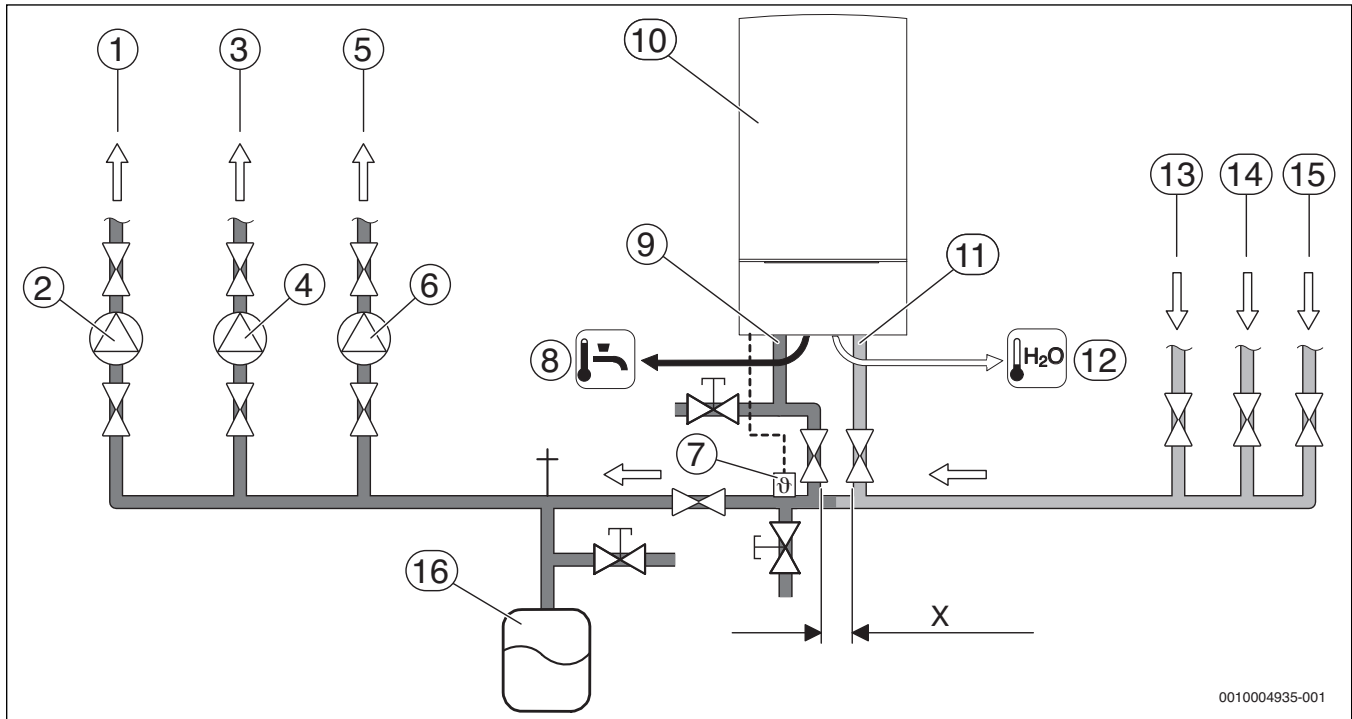

0010004935-001

Fig. 8 Piping

- [1] To heating zone 1
 - [2] Pump heating zone 1
 - [3] To heating zone 2
 - [4] Pump heating zone 2
 - [5] To heating zone 3
 - [6] Pump heating zone 3
 - [7] External system supply temperature sensor for system supply pipe (to be installed in closest vicinity with boiler supply Tee)
 - [8] DHW
 - [9] Boiler primary line - supply pipe 1"
 - [10] Gas condensing boiler
 - [11] Boiler primary line - return pipe 1"
 - [12] Cold water
 - [13] From heating zone 1
 - [14] From heating zone 2
 - [15] From heating zone 3
 - [16] Expansion vessel (accessory)
- X ≤ 4 × pipe diameters on boiler primary side (here ≤ 4 × 1")

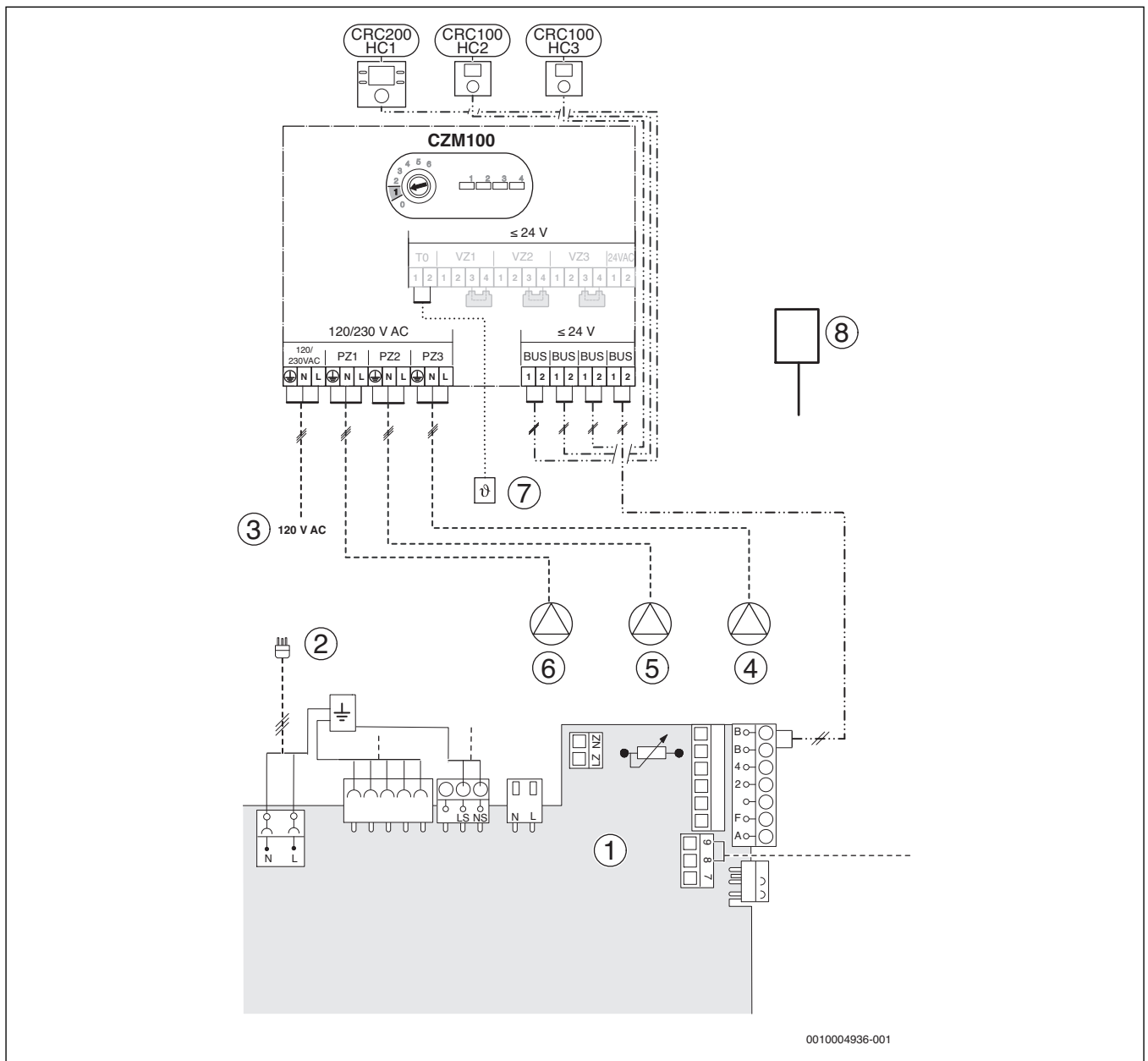

Fig. 9 Wiring

- [1] PCB in wall-mounted gas condensing boiler
- [2] 120 V AC mains power (white plug) (→ Chapter 7.3, page 32)
- [3] 120 V AC, 60 Hz
- [4] Pump heating zone 1
- [5] Pump heating zone 2
- [6] Pump heating zone 3
- [7] External system supply temperature sensor for system supplypipe
- [8] LWCO

6 Notes on installation and operation



DANGER:

Explosion!

- ▶ Close the gas cock prior to working on the gas train.
- ▶ Check for gas leaks after carrying out work on the gas train.



Installation, power connection, connection on the gas and flue gas side and commissioning must only be carried out by a contractor certified for such work by the state or local jurisdiction or the local gas or power utility.

6.1 Notes on installation and operation

When installing and operating the heating system observe the following:

- The elevation of the installation location above sea level must be taken into account (→ Chapter 11.2).
- Follow all local building regulations regarding the installation conditions on site.
- The local building regulations regarding air supply and venting systems and the chimney flue connection.
- Electrical code requirements for connection to the electrical power supply.
- The technical regulations of the gas company regarding the connection of the gas burner to the local gas main.
- The regulations and standards relating to the DHW heating system.

6.1.1 Important notes

Fill and make-up water for the heating system

Unsuitable fill and make-up water can result in the heating system scaling up or failing prematurely.

Recommended steps for commissioning a new or retrofit boiler installation

- ▶ Flush the system with clean water.
- ▶ Isolate the boiler, fill the system with fresh water and a boiler cleaner, run for 30 minutes to 1 hour. Under no circumstances may boiler cleaner be pumped through the boiler.
- ▶ Thoroughly flush the system with fresh water. Ensure all zones and loops are flushed.
- ▶ Empty out sediment traps.
- ▶ Systems containing antifreeze not approved by Bosch, must be completely flushed to ensure no old fluid remains.
- ▶ Fill the system with fresh water and the proper amount of inhibitor.
- ▶ Verify the pH is within the proper range.
- ▶ Add additional inhibitor if pH is not within the proper range.
- ▶ Check pH annually.
- ▶ If using antifreeze, fill with approved antifreeze and fresh water.
- ▶ Always follow the cleaner, antifreeze, or additive manufacturer's instructions.
- ▶ Do not mix different manufacturer's products
- ▶ Follow manufacturer's data to determine the anti-freeze ratio for the desired freeze protection temperature.

Recirculation pump/DHW recirculation lines

A recirculation pump can be installed. Control and electrical connection are not possible via the appliance's electronics. Additional accessories are required for this.

- ▶ Connect the DHW circulation line at the cold water inlet as close as possible to the hydraulics connection plate.

| Total length DHW/recirculation line | Flow rate |
|-------------------------------------|----------------------|
| ≤ 33 ft (10 m) | 0.66 gpm (2.5 l/min) |
| 33 - 66 ft (10 - 20 m) | 0.92 gpm (3.5 l/min) |
| 66 - 98 ft (20 - 30 m) | 1.32 gpm (5 l/min) |

Table 5 Recommended flow rates



You can display the flow rate through the heat exchanger with the service function **6.d** current flow through the turbine (→ page 41).

Open vented heating systems

- ▶ Convert open vented heating systems into closed systems.

Gravity heating systems

- ▶ Connect the appliance to the existing piping system via a low-loss header with a sludge separator.

Galvanized radiators or pipes.

To prevent gas formation:

- ▶ Do not use galvanized radiators or pipes.

Plastic pipework

If using plastic pipework for the heating system (eg. underfloor/radiant heating), the type of pipe that should be used must be oxygen tight.

Use of a room temperature controller

- ▶ Do not install thermostatic valves on radiators in the primary room.

Primary-secondary piping or a low loss header

In the case of radiant floor heating, panel radiators, systems with several heating zones or 3/4" baseboard heating (≥ 70 ft (21 m), temperature difference ≥ 20 °F (11 °C), flow rate ≥ 4.0 gpm (15.1 L/min) plus the required supply and return pipes), hydraulic separation of the system is required, e. g. by means of a low-loss header.

Anti-freeze

NOTICE:

Insufficient antifreeze can accelerate corrosion.

- ▶ Follow manufacturer's instructions on antifreeze concentration.
- ▶ Frost protection level has to be checked annually during the regular scheduled maintenance of the condensing boiler.

NOTICE:

System damage!

- ▶ It is the installer's responsibility to ensure that the heating system is compatible with the boiler type and size installed.
- ▶ pH-value of the heating water to be kept between 7 and 8.5.

The following anti-freeze fluids and concentrations have been approved:

| Chemical Name | Concentration |
|---------------------|-------------------------------------|
| Nalco (Varidos) FSK | 22 - 55 % |
| Fernox Alphi 11 | Observe manufacturer's instructions |
| Intercool NFP-50 AA | 0 - 39 % |
| Antifrogen N | Observe manufacturer's instructions |
| NoBurst AL | 0 - 55 % |

Table 6 Anti-freeze

Corrosion inhibitors

The following anti-corrosion agents are approved:

| Chemical Name | Concentration |
|----------------|-------------------------------------|
| Fernox F1 | Observe manufacturer's instructions |
| Nalco 77381 | 1 - 2 % |
| Sentinel X 100 | 1.1 % |

Table 7 Corrosion inhibitors

- ▶ System fluid pH must be maintained between 7 and 8.5 to prevent system damage.
- ▶ Use only untreated water to fill the system.
- ▶ Do not use TSP (tri-sodium phosphate).
- ▶ Do not use fill water treated with salt bedding type exchangers (ion exchanger).
- ▶ Never introduce non-approved boiler treatment or similar additives.
- ▶ Only use fill water with a hardness below 7 grains.
- ▶ Filling with chlorinated water is acceptable if chlorine levels are below 100 ppm.
- ▶ Do not use inhibitors or other additives unless listed in this document.
- ▶ Consult a local water treatment specialist for recommendations if any of the above is outside the stated ranges.
- ▶ When using oxygen permeable PEX, the system must be separated from the boiler by a heat exchanger.
- ▶ A correctly sized and working expansion vessel must be installed.
- ▶ Do not exceed the maximum permissible flow rate through the boiler. Excessive flow can cause erosion damage to the heat exchanger.
- ▶ **Eliminate leaks in the system**
Continually topping up the system constantly adds oxygen to the heating water, causing corrosion damage. All system leaks must be repaired.

Boiler sealer

This boiler is not approved for use with boiler sealer.

LPG

To protect the appliance against high pressure (ANSI/Z223.1/NFPA54 (National fuel gas code) or CAN/CSA B 149.1 (Natural Gas and Propane installation code)):

- ▶ Install a pressure regulator with a safety valve.

6.1.2 Other important information

- The installation of this boiler must comply with all national and local code and regulations.
- Only operate this boiler with the combined air/flue system specifically designed and approved for it.

- Use only approved venting systems per the manufacturer's instructions.
- Do not dispose of untreated boiler condensate in septic systems.
- Inspect the sewer pipes for suitability before disposing of untreated boiler condensate in them.
- Verify with the local authority that disposing of untreated boiler condensate into public sewer systems is permitted.

6.2 Selecting an external expansion vessel

- ▶ Determine the size of the expansion vessel in compliance with local laws and regulations.

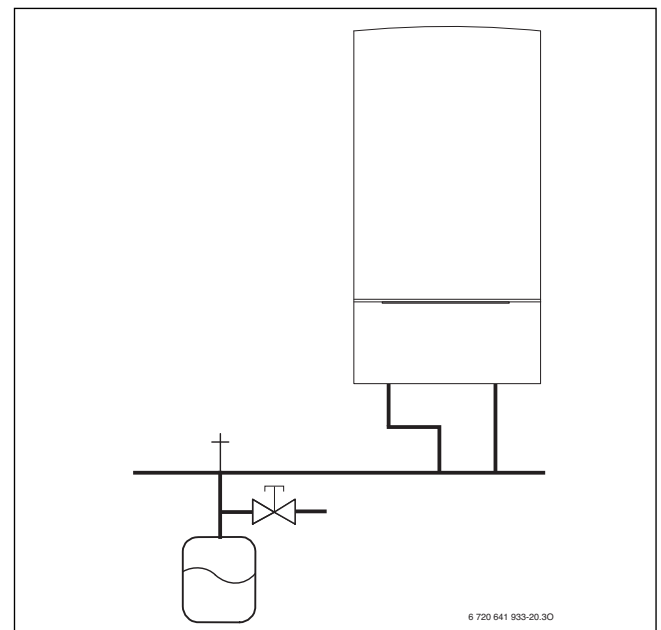

Fig. 10 Example of installation of an external expansion vessel

6.3 Selecting the installation location

Installation location requirements

Observe the current national and local codes and regulations.

- ▶ Observe country-specific requirements.
- ▶ Observe installation instructions of the venting system accessories and their clearances.

Combustion air

To avoid corrosion, keep the supply of combustion air free of corrosive substances; contained in solvents, paints, adhesives, propellants and domestic cleaning agents.

| Industrial sources | |
|--------------------------------|---|
| Chemical cleaning | Trichloroethylene, tetrachloroethylene, fluorinated hydrocarbons |
| Degreasing bath | Perchloroethylene, trichloroethylene, methylchloroform |
| Printing shops | Trichloroethylene |
| Hair salons | Aerosol propellants, hydrocarbons containing fluorine and chlorine (difluorodichloromethane) |
| Household sources | |
| Cleaning and degreasing agents | Perchloroethylene, methylchloroform, trichloroethylene, methylene chloride, carbon tetrachloride, hydrochloric acid |
| Workshop | |

| | |
|-----------------------|---|
| Solvents and thinners | Various chlorinated hydrocarbons |
| Aerosols | Chlorofluorinated hydrocarbons (difluorodichloromethane) |

Table 8 Corrosive materials

Surface temperature

The max. surface temperature of this appliance is below 185 °F (85 °C). According to ANSI/Z223.1/NFPA54 (National fuel gas code) and CAN/CGA B 149.1 (Natural Gas and Propane installation code), the appliance is approved for zero clearance to combustibles. For servicing a clearance of 4" (102 mm) is recommended.

6.4 Pre-installing pipes

- ▶ Secure the installation template supplied with the technical documentation to the wall; when doing so, observe the minimum side clearances of 4 inches (102 mm) (→ page 7).
- ▶ Drill holes for the appliance and for the hydraulics connection plate in accordance with the mounting template.

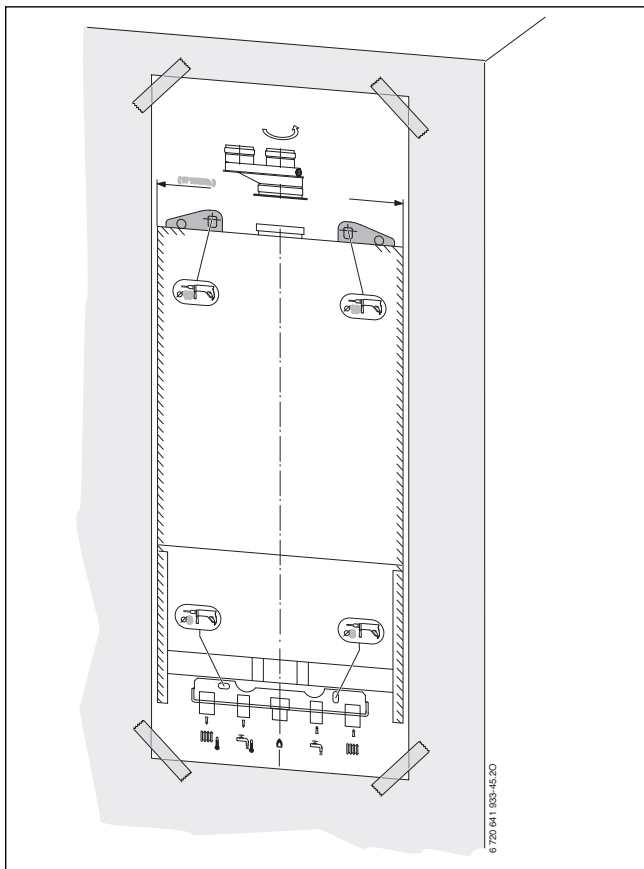

Fig. 11 Mounting template

NOTICE:
For walls with insufficient load capacity, the appliance and the hydraulics connection plate must be mounted on a sheet of plywood or similar reinforcement.

- ▶ Remove the mounting template.

NOTICE:

The hydraulics connection plate (packed in cardboard) can be found in the air box of the appliance.

- ▶ Secure the hydraulics connection plate and the mounting bracket with the mounting kits supplied.

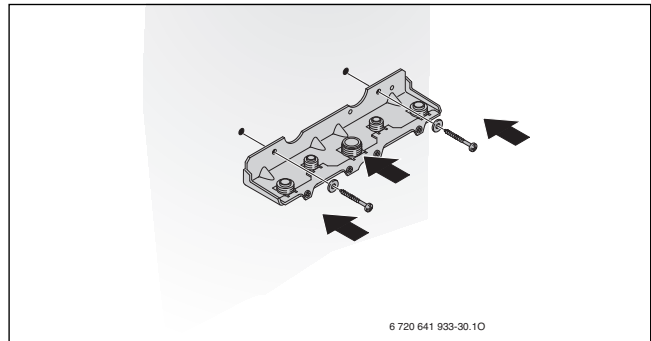

Fig. 12 Installing the hydraulics connection plate

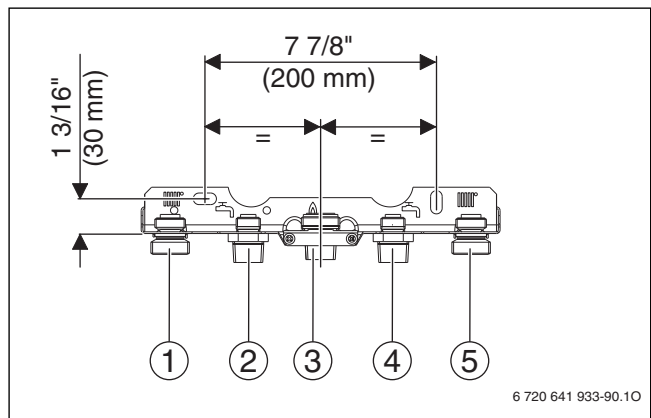

Fig. 13 Hydraulics connection plate (front view)

- [1] Heating supply, R 1" NPT
- [2] DHW, R 3/4" NPT
- [3] Gas, R 3/4" NPT
- [4] Cold water, R 3/4" NPT
- [5] Heating return, R 1" NPT

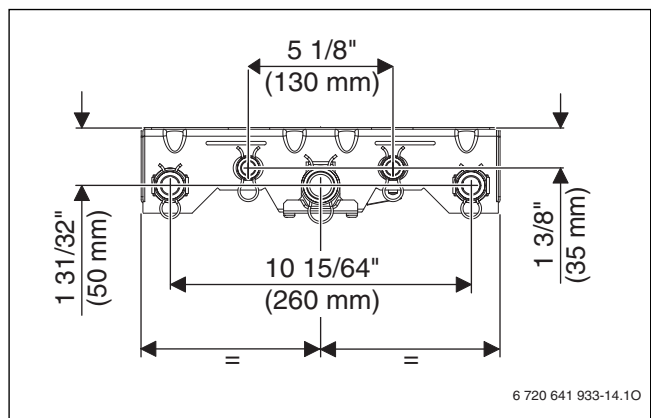

Fig. 14 Hydraulics connection plate (top view)

- ▶ Determine pipe size for the gas supply.
- ▶ To fill and drain the system, install a fill and drain valve at the lowest point.

6.5 Mounting the appliance

NOTICE:

Residue, metal shavings, and contaminants in the piping can damage the appliance.

- ▶ Flush the piping thoroughly and completely to remove all residue.
- ▶ Follow the instructions with respect to water quality (→ Chapter 6.1.1, page 18).

- ▶ Remove packaging, observing all notes and symbols.
- ▶ On the type plate, check the identification of the target country and suitability for the gas type supplied by the local gas utility company (→ page 8).

Removing the cover



The cover is secured with two screws against unintentional removal (electrical safety).

- ▶ Always keep the cover secured with these screws.
- ▶ Undo screws (step 1).
- ▶ Lift strap (step 2) and remove cover toward the front (step 3).

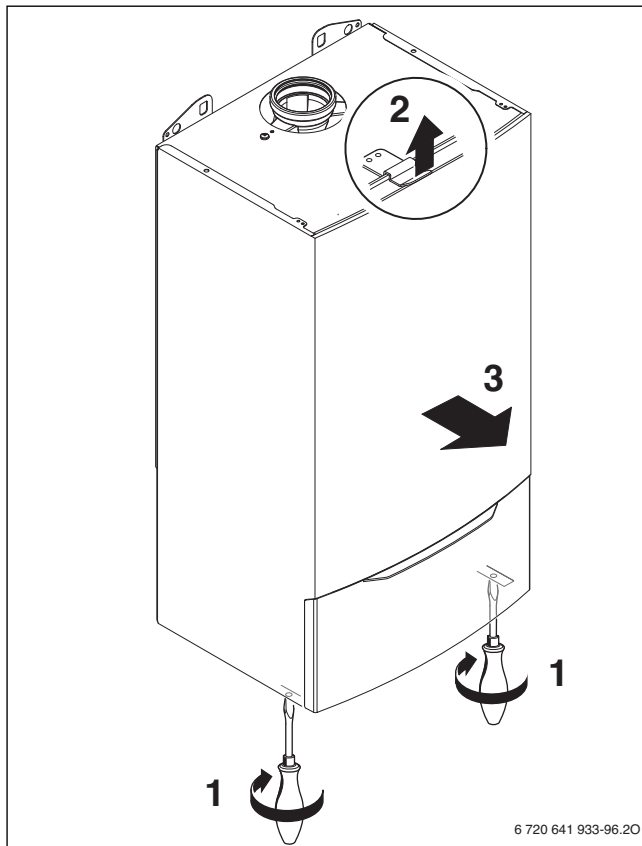

Fig. 15 Remove the cover

Hanging the appliance

- ▶ Check that the gas type matches (→ data plate).
- ▶ Remove the transport brackets.
- ▶ Place the gaskets on the pipe connections.
- ▶ Hang the appliance.
- ▶ Check the positioning of the gaskets on the pipe connections.

- ▶ Tighten the union nuts on the pipe connections.

6.6 Installing the low water cut off (LWCO)

The boiler is equipped with several sensors that prevent firing or running the boiler in case of low water pressure or low water levels. Nevertheless code may require the installation of a separate low water cut off (LWCO). The boiler is equipped with a dedicated port for installation of a LWCO on the supply pipe inside the boiler cabinet. This location represents the minimum water level for safe operation of the boiler.

The LWCO device must be specified for an ambient temperature of 176 °F (80 °C) and a water temperature of 250 °F (121 °C). It needs a dry contact.

The following LWCO is approved with the boiler:

- Hydrolevel Safgard 1100

The device is available at most Bosch wholesalers. It requires an external 24VAC AC 20VA transformer provided on site.



When a different LWCO is used, it must be installed outside the wall-mounted gas condensing boiler.

The Hydrolevel Safgard 1100 is installed in the supply pipe to the left of the heat exchanger.

- ▶ Disconnect the boiler from power by shutting off the emergency shutoff switch or disengaging the heating system circuit breaker.
- ▶ Drain the boiler.
- ▶ Remove the safety clip from the dummy plug in the supply pipe (step 1).
- ▶ Pull off the dummy plug (step 2) and place with the boiler documentation.
- ▶ Ensure the O-ring remains in place on the pipe.
- ▶ Lubricate the O-ring.

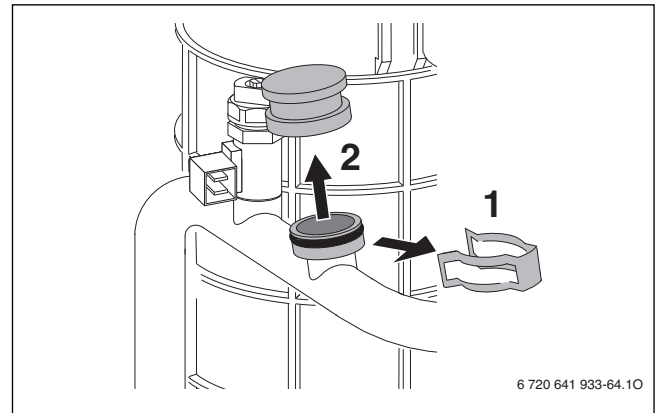

Fig. 16 Installing a LWCO device - removing dummy plug

- ▶ Screw the LWCO as far as possible into LWCO adapter located in the boiler accessory kit. Follow the Hydrolevel Safgard 1100 instructions.

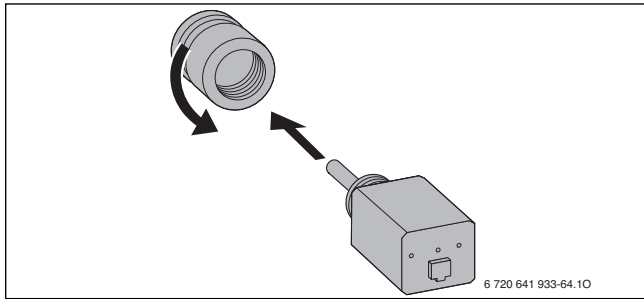

Fig. 17 Installing a LWCO device - LWCO adapter

- ▶ Push the adapter with the LWCO onto the pipe (step 1) and secure with the clip (step 2).

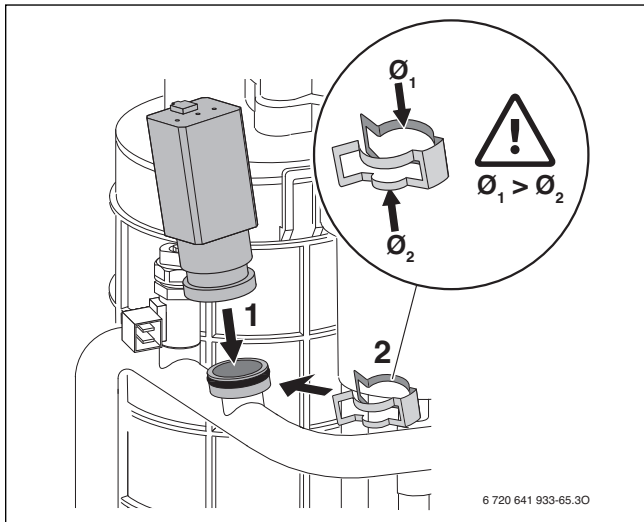

Fig. 18 Installing a LWCO device securing with a clip

- ▶ Connect the wires of the LWCO (→ chapter 33, page 7.4).



The LWCO is positioned upright for technical reasons. Tests have shown that all air will bleed from the pipe during commissioning and full functionality is established.



If fault **d3** is displayed when commissioning the boiler, purge the boiler properly and check the boiler water pressure.

6.7 Connecting flue gas accessories

Optional vent systems are:

- Twin pipe PVC / CPVC 2" / 3"
- Twin pipe PP 2" (50 mm) / 3" (80 mm) (M&G Duravent PolyPro and Centrotherm InnoFlue)
- Concentric PP 3" / 5" (80/125 mm) ()

In case of using the **twin pipe adaptor**:



The flue gas adapter for separate pipe is available as an accessory for the wall-mounted gas condensing boiler and approved as part of the venting system.

- ▶ Install the vent flange and gasket with the screws enclosed.

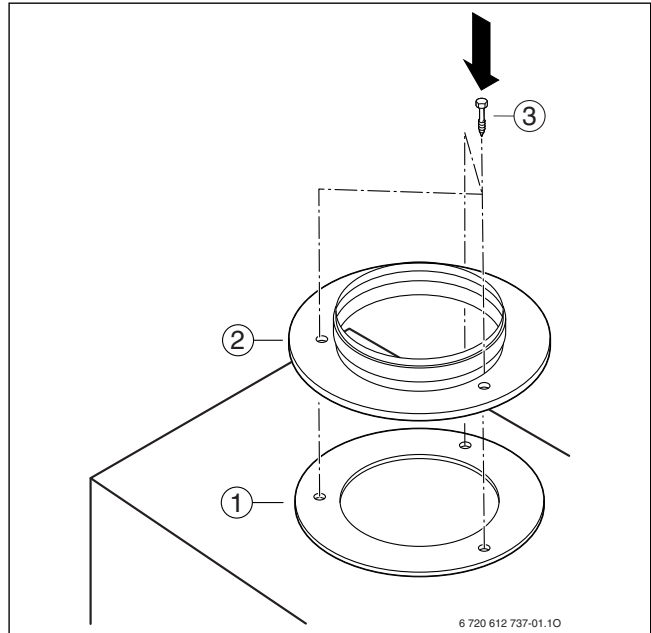

Fig. 19 Attaching the vent flange and gasket

- [1] Gasket
- [2] Vent flange
- [3] Screws

- ▶ Insert the flue gas adapter as far as it will go into the vent flange and align it.

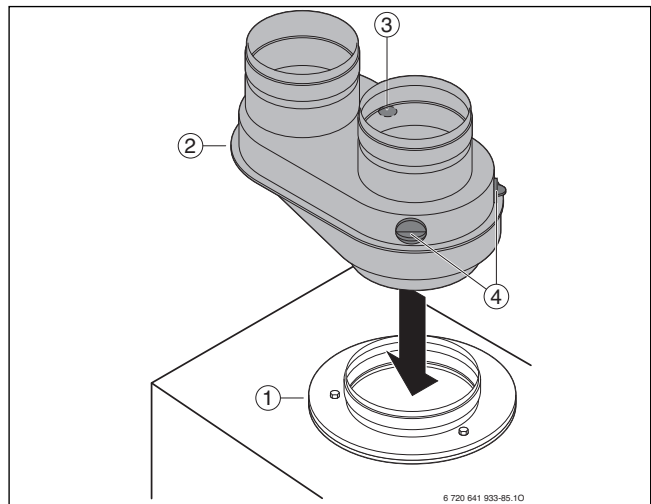

Fig. 20 Flue gas adapter

- [1] Vent flange
- [2] Flue gas adapter
- [3] Combustion air test port
- [4] Flue gas test port

- ▶ Tighten the screws.



To avoid premature wear of the gaskets DO NOT use lubricants.

In case of **open venting**:

- ▶ Use basket on the air intake.

In case of **concentric venting system**:



As an alternative to twin pipe venting, a purposely designed and built telescopic concentric vent kit can be obtained as an accessory from Bosch Thermotechnology for a horizontal direct vent wall termination. This vent system can be used for vent lengths of 2 feet to 3 feet (610 mm to 915 mm).

For more details on connecting the flue system, refer to the installation instructions for the flue kit.

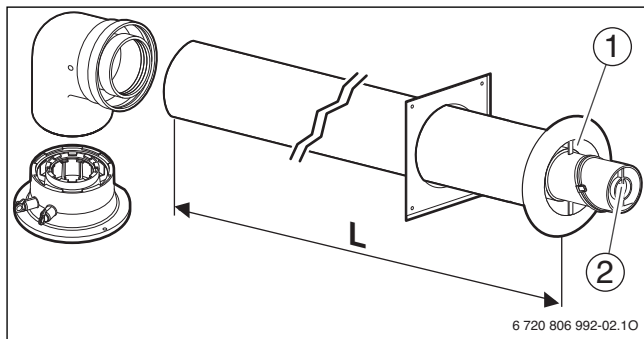

Fig. 21 Horizontal venting system (telescopic concentric vent kit)

[1] Intake

[2] Exhaust

L 2 feet to 3 feet (610 mm to 915 mm)

- ▶ Install the concentric vent adaptor with the screws enclosed.

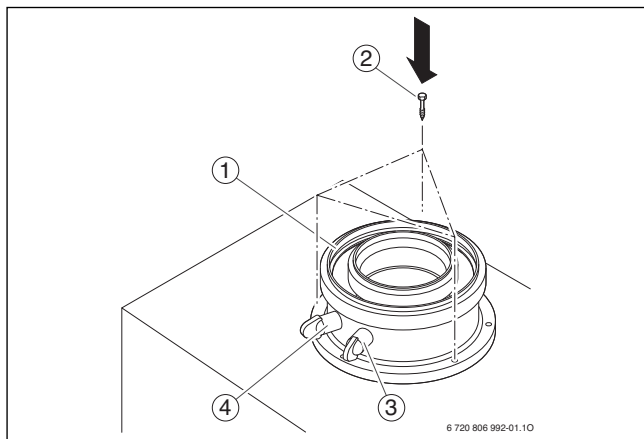

Fig. 22 Installing the concentric vent adaptor

[1] Concentric vent adaptor

[2] Screws

[3] Combustion air test port

[4] Flue gas test port

For atmospheric combustion, the supply air connection must be provided with a safety mesh.

6.7.1 Installation of the exhaust and air intake system

NOTICE:

- ▶ Vent connectors serving appliances vented by natural draft shall not be connected to any portion of mechanical draft systems operating under positive pressure.

NOTICE:

Burner damage!

- ▶ Avoid drawing in combustion air excessively loaded with dust or airborne particles.



DANGER:

- ▶ Ensure that the flue pipes and seals are not damaged.
- ▶ Use only sealing compounds (primer and glue) approved with the vent material.
- ▶ Never install a barometric nor a thermally controlled vent damper with this boiler.
- ▶ Connect only one boiler to each flue system or chimney flue.
- ▶ Do not route the flue system piping through or inside another duct that is used for exhausting air or other flue gases.
- ▶ The condensate trap must be primed at all times. Failure to do so may allow combustion gases to escape into boiler room.
- ▶ External insulation on plastic vent pipe is prohibited.



Consult local and state codes pertaining to special building code and fire department requirements. Adhere to national code requirements.



Observe the listed maximum lengths of vent system, which are boiler model dependent (→ chapter 6.7.3).



DANGER:

Improper venting of the Greenstar boiler can result in excessive levels of carbon monoxide which can result in severe personal injury or death.

- ▶ The boiler must be vented in accordance with the Venting of Equipment section of the latest edition of ANSI Z 223.1 / NFPA 54 Natural Fuel Gas Code and/or the Venting systems and air supply for appliances section of the latest version of CAN/CGA B149.1 Natural Gas and Propane Installation Code in Canada and in accordance with all applicable local building codes.

NOTICE:

- ▶ To prevent moisture and frost and ensure the minimum clearances to openings and neighboring buildings, 45° and 90° elbows or T-pieces may be attached to the flue outlet in order to direct flue gas away from neighboring buildings. The total allowable vent length, maximum number of elbows and distance to air intake restrictions must be adhered to.

Optional vent systems are:

- Direct vent installations (sealed combustion)

For direct vent applications all applicable items below must be met.

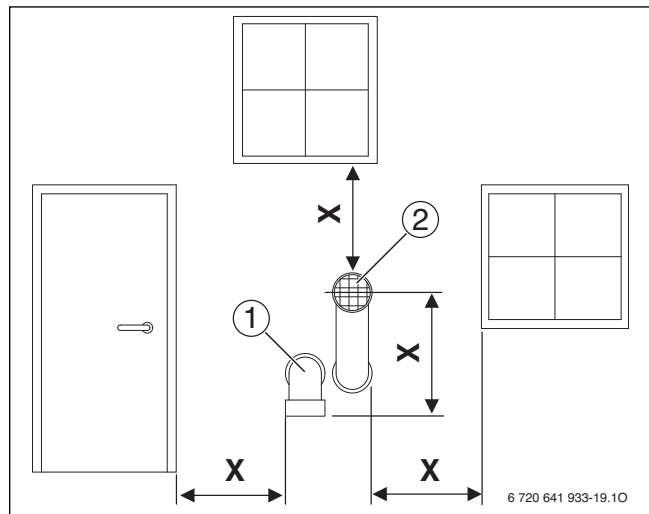

Fig. 23 Vent and combustion air pipe position of a sealed combustion system

- [1] Intake
- [2] Exhaust
- X At least 1 foot (305 mm)

Vent termination must be at least 4 feet (1 220 mm) below, 4 feet (1 220 mm) horizontally away from or 1 foot (305 mm) above every door, every window or every air opening in any building (→ Fig. 24 [2], [X₁], [X₃], page 26).

| Material | Item | United states | Canada |
|----------------------|---|---------------------------------------|---|
| CPVC schedule 40, 80 | 2" (50 mm) Vent or air pipe and fitting | ANSI/ASTM F441 | BH Gas venting systems, ULC S636 ^a , Class IIA - PVC, Class IIB - CPVC, Class IIC - polypropylene |
| PVC schedule 40, 80 | 3" (76 mm) Vent or air pipe and fitting | ANSI/ASTM D1785 | |
| PVC-DWV | | ANSI/ASTM D2665 | |
| CPVC schedule 40, 80 | | ANSI/ASTM F441 | |
| PP | 3" (80 mm) vent or air pipe M&G Duravent PolyPro and Centrotherm InnoFlue | ANSI Cat IV Approved Polypropylene | |
| PP | 3"/5" (80/125 mm) concentric (, manufactured by M&G Duravent) | ANSI Cat IV Approved Polypropylene | |
| PP-Flex | 3" (80 mm) Vent and combustion air pipe | ANSI Cat IV Approved Polypropylene | |
| PVC | Pipe cement/primer | ANSI/ASTM D2564 | |
| CPVC | | ANSI/ASTM F493 | |

a. Components of the certified vent systems must not be interchanged with other vent systems or unlisted pipe fittings. Plastic components, and specified primers and glues of the certified vent system must be from a single system manufacturer and not intermixed with other system manufacturer's vent system parts.

Table 9 Materials for pipe

If multiple boilers are installed in a row, allow at least 1 foot (305 mm) clearance between the vent termination of one and the combustion air intake of the other.

The combustion air inlet is located at least 1 ft (305 mm) above the upper edge, the expected snow line or roof surface (in Canada, at least 1 1/2 ft (457 mm) (→ Fig. 24 [Y_A], page 26).

Vent termination must be located at least 7 ft (2135 mm) above public traffic routes (→ Fig. 24 [X₅], page 26). Condensate can exit at the terminal end. Ensure that condensate spilling from the termination does not create a hazard or a nuisance.

Do not allow expose vent pipes outside the building to extend past the recommended distance. Condensate can freeze and block the flue outlet.

Vent termination must be at least 3 ft (915 mm) away from adjoining walls, inside corners and 5 ft (525 mm) below the roof overhang (→ Fig. 24 [X₂], [X₄], page 26).

Do not extend exposed vent pipe outside the building beyond recommended distance. Condensate could freeze and block vent pipe.

Did not use the chimney as a conduit if the flue gases from a wall-mounted gas condensing boiler or other combustion equipment are routed in or through the chimney.

All non-steel PVC/CPVC vent pipes must be glued, except for the flue gas adapter.



The flue pipe must be supported properly and angled downward at least ¼ inch (6.35 mm) per foot from the wall-mounted gas condensing boiler. This allows the condensate to drain away.

NOTICE:

Risk of damage to 2 inch PVC pipe

- ▶ For ZWB423A, use 2 inch CPVC pipe or 3 inch pipe.

All PP/PVC/CPVC combustion air and vent pipe materials and fittings (except for steel components) must satisfy the following requirements and be UL-approved:

For installations in Canada, field supplied plastic vent piping must comply with CAN/CGA B149.1 (latest edition) and be certified to the Standard for Type BH Gas Venting systems. ULC S636 components of the listed system may not be combined with other venting systems or pipes/fittings that are not listed here. All plastic components and

specified primers and glues of certified vent systems must be from a single manufacturer and not intermingled with other system manufacturer's vent system parts. The supplied vent connector and separate available vent termination are certified as a part of the Greenstar Boiler.

| Terminal end, vertical | Material | Supplier | Order number |
|---------------------------|---|--|--------------|
| Ø 3" / Ø 5" (Ø 76/125 mm) | concentric PVC | IPEX System 636 | 196006 |
| Ø 3" / Ø 5" (Ø 76/125 mm) | concentric CPVC | IPEX System 636 | 197009 |
| Ø 3" / Ø 5" (Ø 80/125 mm) | concentric PP | M&G Duravent PolyProCentrotherm InnoFlue | 3PPS-VK |
| Ø 3" (80 mm) | PolyPro Support ElbowBase Suport + SW to Flex Coupler | M&G Duravent PolyProCentrotherm InnoFlue | 3PPS-FCT |
| Ø 2" (Ø 50 mm) | PolyPro Support ElbowBase Suport + SW to Flex Coupler | M&G Duravent PolyProCentrotherm InnoFlue | 2PPS-FCT |

Table 10 Roof terminals

| Wall termination | Flue System / Materials | Supplier | Order number |
|--|---|--------------------------------------|--|
| Ø 3" (Ø 76 mm) | parallel stainless steel | Flex-L | 46546901 |
| 90°-elbow with inlet screen | PVC (elbow) stainless steel (screen) | IPEX (elbow) Langly Wire (screen) | ULC S636 approval (elbow) L2594 (screen) |
| Ø 3" (Ø 76 mm) twin pipe termination | PP | M&G Duravent PolyPro | 3PPS-HTP |
| Ø 3" (Ø 76 mm) single pipe termination | PP | M&G Duravent PolyPro | 3PPS-HST |
| Ø 3" / Ø 5" (Ø 80/125 mm) Bosch Greenstar Horizontal Telescopic Terminal Kit | PP | Bosch | 7738003218 |

Table 11 Wall terminals

| Accessories | Flue System / Materials | Supplier | Order number |
|---|-------------------------|----------|-----------------|
| Adapter for separate pipe Ø 3" (Ø 76 mm) | Parallel PP | Bosch | 8 718 226 289 0 |
| Pipe Ø 3" / Ø 5" (Ø 80/125 mm), extension 10" (254 mm) | concentric PP | Bosch | 7 738 003 238 |
| Pipe Ø 3" / Ø 5" (Ø 80/125 mm), extension 20" (508 mm) | concentric PP | Bosch | 7 738 003 239 |
| Pipe Ø 3" / Ø 5" (Ø 80/125 mm), extension 40" (1016 mm) | concentric PP | Bosch | 7 738 003 240 |
| Pipe Ø 3" / Ø 5" (Ø 80/125 mm), extension 80" (2032 mm) | concentric PP | Bosch | 7 738 003 241 |
| 90° elbow, concentric | concentric PP | Bosch | 7 738 003 242 |
| 45° elbow, concentric | concentric PP | Bosch | 7 738 003 243 |

Table 12 Additional accessories

NOTICE:

- ▶ For Clearances not specified in ANSI .1 / or CSA .1. comply with local installation codes and the requirements of the gas supplier including the Authority Having Jurisdiction.
- ▶ DO NOT use PVC when using anti-freeze in the primary circuit of the boiler. Use CPVC, PP or stainless steel only!

NOTICE:

- ▶ Vent terminations must keep the following minimum clearances from electric meters, gas meters and pressure relief equipment: 4 ft (1220 mm) [Canada 6 ft (1830 mm)] horizontally and in no case above or below, unless a horizontal distance of 4 ft (1220 mm) [Canada 6 ft (1830 mm)] is maintained.

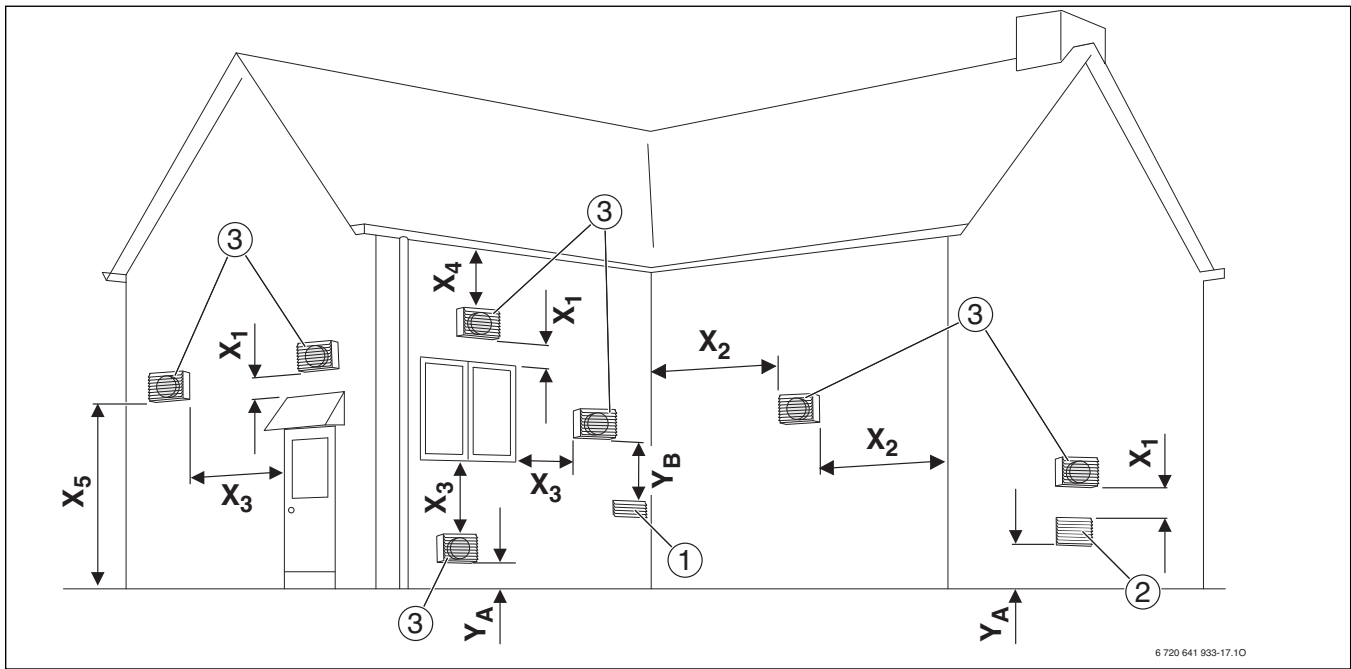

Fig. 24 Vent and combustion air pipe position

Direct vent (sealed combustion):

- [1] Forced Air Inlet
- [2] Gravity Air Inlet
- [3] Exhaust
- X₁ 1 foot (305 mm) USA 3 feet (915 mm) Canada
- X₂ Clearance in accordance with local installation codes and the requirements
- X₃ 1 ft (305 mm) USA
3 ft (915 mm) Canada
- X₄ 1 foot (305 mm) USA 3 feet (915 mm) Canada¹⁾
- X₅ 7 feet (2 135 mm)²⁾
- Y_A At least 1 foot (305 mm) above grade or snow line
- Y_B The flue outlet must be located at least 3 ft (915 mm) above every opening for forced ventilation within 10 ft (3050 mm) horizontally - USA
6 ft (1830 mm) above every opening for forced ventilation - Canada

Fan assisted appliance (non-sealed combustion):

- [1] Forced Air Inlet
- [2] Gravity Air Inlet
- [3] Exhaust
- X₁ 1 foot (305 mm) USA 3 feet (915 mm) Canada
- X₂ Clearance in accordance with local installation codes and the requirements
- X₃ 1 ft (305 mm) USA
3 ft (915 mm) Canada
- X₄ 1 foot (305 mm) USA 3 feet (915 mm) Canada¹⁾
- X₅ 7 feet (2 135 mm)²⁾
- Y_A At least 1 foot (305 mm) above grade or snow line
- Y_B The flue outlet must be located at least 3 ft (915 mm) above every opening for forced ventilation within 10 ft (3050 mm) horizontally - USA
6 ft (1830 mm) above every opening for forced ventilation

1) Clearance not listed in ANSI Z223.1 / NFPA 54 or CSA B149.1.
2) The flue opening should not end directly above sidewalks or public traffic routes that pass between two single-family homes and serve both homes.

6.7.2 Examples of approved horizontal and vertical venting installation

NOTICE:

- ▶ Place pipe supports every 5 ft (1525 mm) of horizontal and vertical run, beginning with support near wall-mounted gas condensing boiler.
- ▶ Remove condensate in accordance with applicable regulations.
- ▶ Regularly clean the vent terminal and safety mesh.
- ▶ Avoid locating vent terminal near equipment or items that could be adversely affected by flue gases.
- ▶ When installing several appliances in a row, maintain a clearance of at least 1 ft (305 mm) between the vent terminal of one appliance and the combustion air inlet of the next appliance.

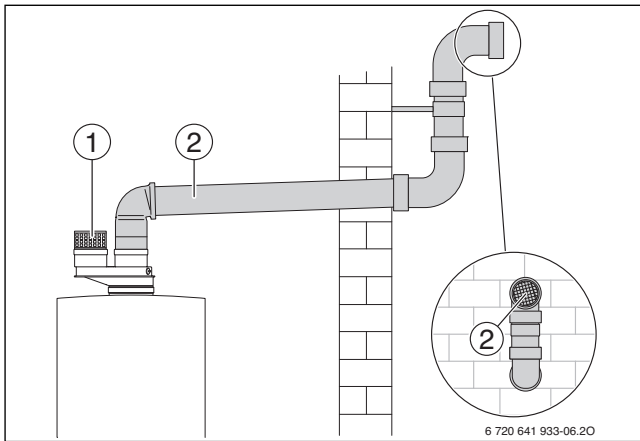

Fig. 25 Horizontal venting system (room air only)

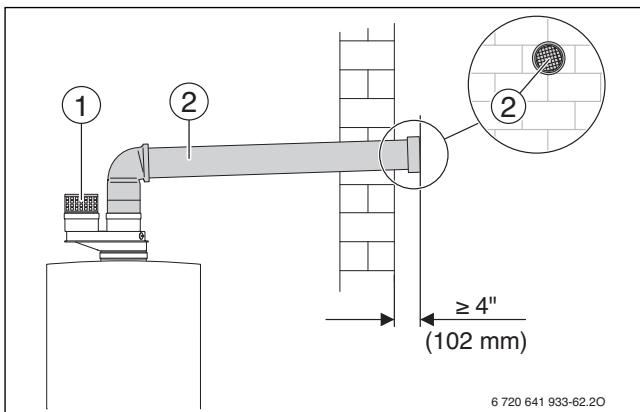

Fig. 26 Horizontal venting system (room air only)

Key to Fig. 25 and Fig. 26:

- [1] Intake
- [2] Exhaust

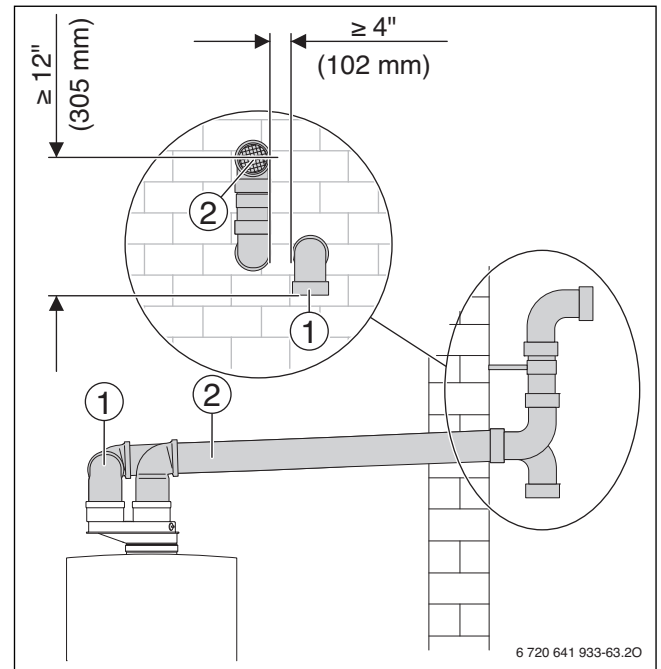

Fig. 27 Horizontal venting system (sealed combustion)

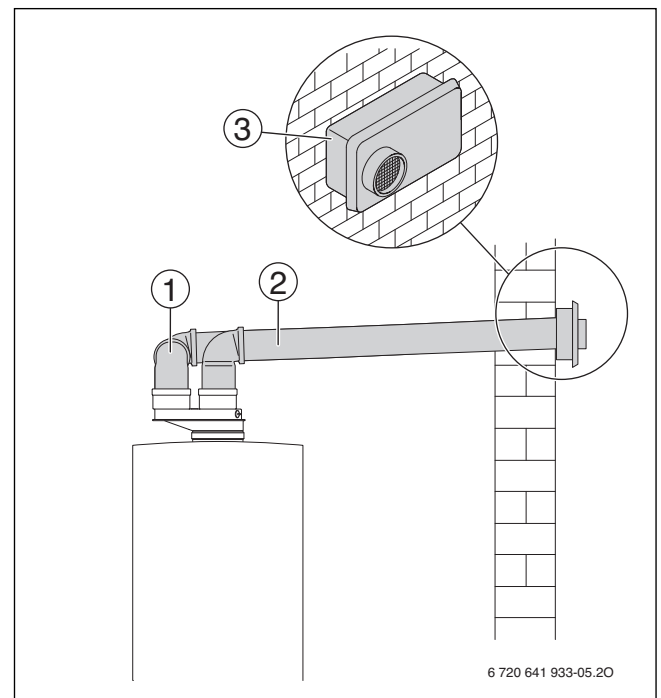
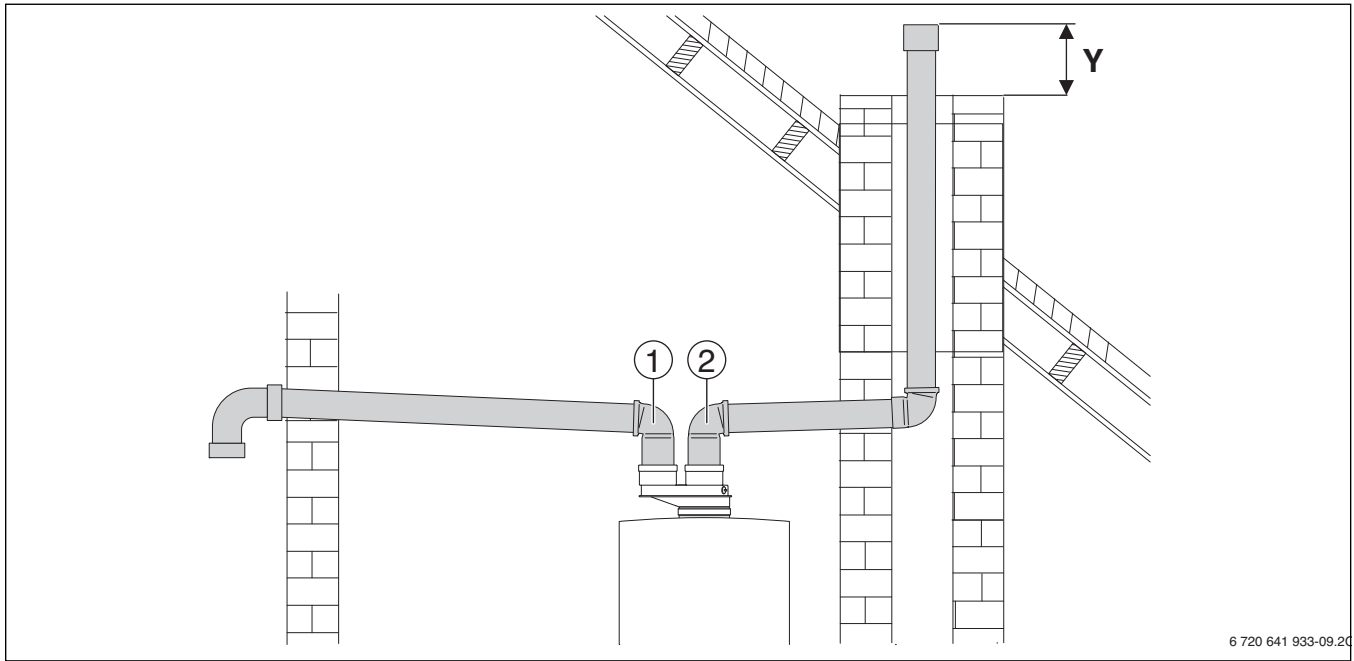

Fig. 28 Horizontal venting system (sealed combustion)

Key to Fig. 27 and Fig. 28:

- [1] Intake, behind exhaust
- [2] Exhaust
- [3] Wall termination



6 720 641 933-09.20

Fig. 29 Vertical venting system (sealed combustion)

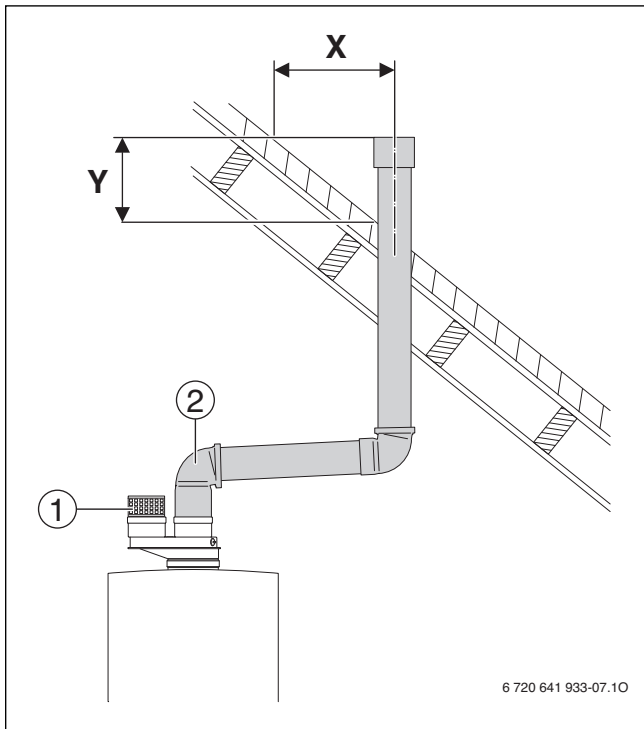

6 720 641 933-07.10

Fig. 30 Vertical venting system (room air only)

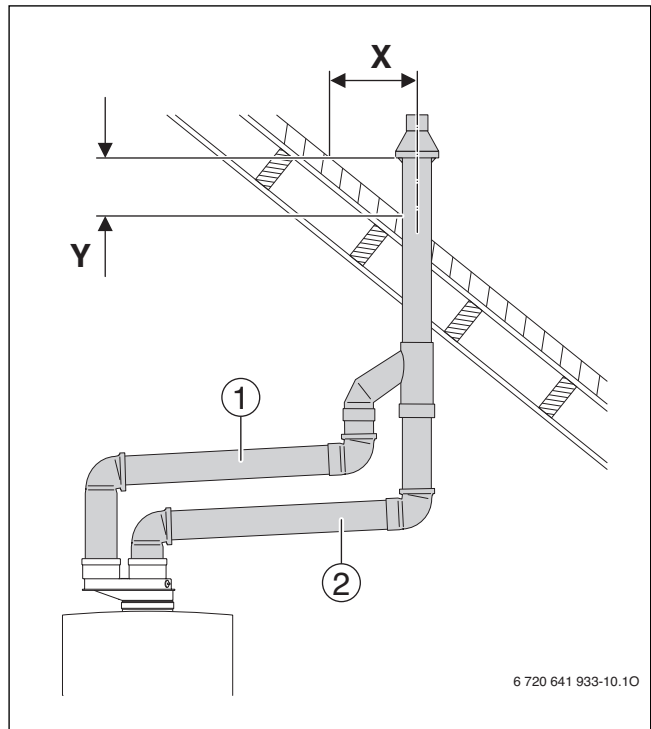

6 720 641 933-10.10

Fig. 31 Vertical venting system (sealed combustion)

Key to Fig. 29, Fig. 30 and Fig. 31:

- [1] Intake
- [2] Exhaust
- X Greater than 12 inches (305 mm)
- Y Greater than 12 inches (305 mm)

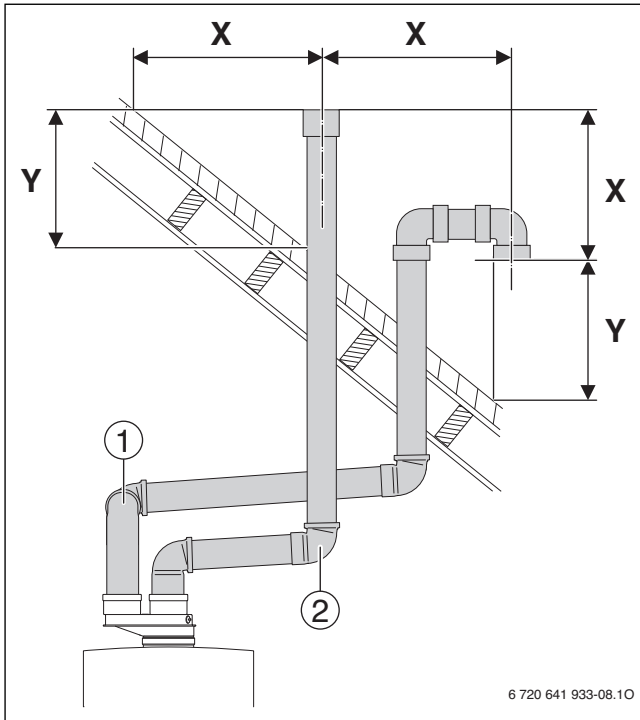

Fig. 32 Vertical venting system (sealed combustion)

- [1] Intake
- [2] Exhaust
- X Greater than 12 inches (305 mm)
- Y Greater than 12 inches (305 mm)

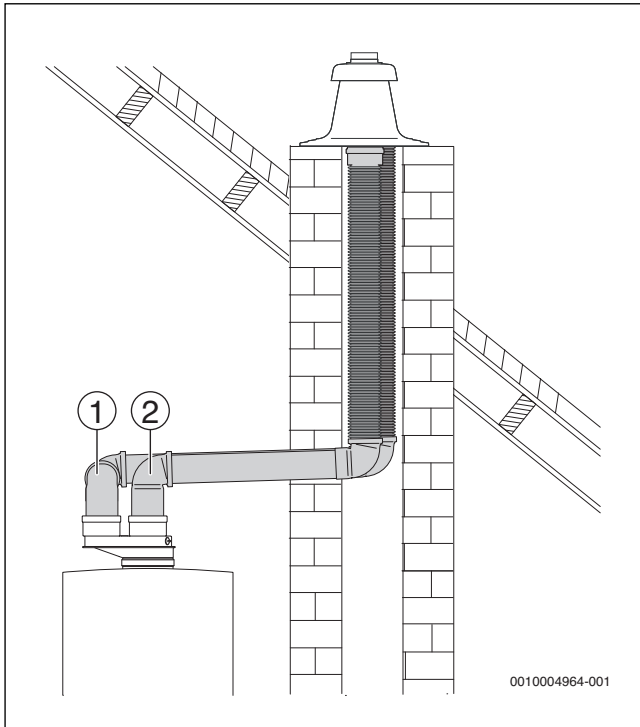

Fig. 33 PolyPro Flex chimney cap (PP) flue gas routing (sealed combustion)

- [1] Intake
- [2] Exhaust

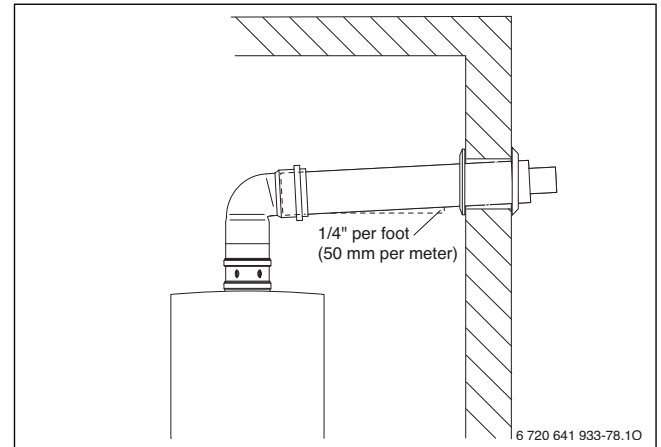

Fig. 34 Horizontal venting system (telescopic concentric vent kit)

6.7.3 Vent and combustion air pipe lengths



With Flex Pipe the maximum length is reduced by 50%.

3" (76 mm) Vent and combustion air pipe

For all installation situations and for all appliances the maximum vent and combustion air pipe length is 100 feet each, with no more than 8 elbows each.

2" (50 mm) Vent and combustion air pipe

The maximum overall length of vent or combustion air pipe (→ Tab. 13, 14 and 15) depends on the installation, the appliance type and number of elbows be used.

Installation → Fig. 25, 26, 27, 29, 30 and 32 separate terminal ends

2" PIPE

| Number of 90° elbows used | Maximum straight vent pipe length allowed for Ø 2" pipe |
|---------------------------|---|
| 1 | 65 ft (19.8 m) |
| 2 | 57 ft (17.3 m) |
| 3 | 48 ft (14.6 m) |
| 4 | 40 ft (12.2 m) |
| 5 | 32 ft (9.8 m) |
| 6 | 23 ft (7.0 m) |

Table 13 Vent and combustion air pipe lengths with 2" diameter and separate terminations

Installation → Fig. 28 Stainless steel terminal end, horizontal 2" PIPE

| Number of 90° elbows used | Maximum straight vent pipe length allowed for Ø 2" pipe |
|---------------------------|---|
| 1 | 60 ft (18.3 m) |
| 2 | 52 ft (15.9 m) |
| 3 | 43 ft (13.1 m) |
| 4 | 35 ft (10.7 m) |

Installation → Fig. 28 Stainless steel terminal end, horizontal
2" PIPE

| Number of 90° elbows used | Maximum straight vent pipe length allowed for Ø 2" pipe |
|---------------------------|---|
| 5 | 27 ft (8.2 m) |
| 6 | 18 ft (5.5 m) |

Table 14 Vent and combustion air pipe lengths with 2" diameter and the stainless steel wall termination

Installation → Fig 31 Concentric terminal end

2" PIPE

| Number of 90° elbows used | Maximum straight vent pipe length allowed for Ø 2" pipe |
|---------------------------|---|
| 1 | 47 ft (14.3 m) |
| 2 | 38 ft (11.6 m) |
| 3 | 30 ft (9.1 m) |
| 4 | 22 ft (6.7 m) |
| 5 | 13 ft (4.0 m) |
| 6 | 5 ft (1.5 m) |

Table 15 Vent and combustion air pipe lengths with 2" diameter and the concentric termination

3" / 5" (80/125 mm) Concentric venting system

The maximum length of concentric vent or combustion air pipe (→ Tab. 16) depends on the installation, the appliance type and number of elbows used.

Installation → Fig. 34

| Ø 3" / Ø 5" (Ø 80/125 mm) CONCENTRIC PIPE | Maximum straight vent pipe length allowed for Ø 3" / Ø 5" (Ø 80/125 mm) concentric pipe |
|---|---|
| Number of 90° elbows used | |
| 1 | 44 ft (13.4 m) |
| 2 | 38 ft (11.6 m) |
| 3 | 32 ft (9.8 m) |
| 4 | 26 ft (7.9 m) |
| 5 | 20 ft (6.1 m) |
| 6 | 14 ft (4.3 m) |

Table 16 Pipe lengths with 3" / 5" (80/125 mm) diameter and termination

| Fitting | Equivalent | |
|-----------|------------|------|
| | ft | m |
| 45° elbow | 3 | 0.91 |
| 90° elbow | 6 | 1.82 |

Table 17 Concentric pipe friction loss equivalent for fittings

Example:

- 90° elbows used: **2**
- 45° elbows used: **2**

Maximum length of straight pipe: **32 ft (9.8 m)**

6.8 Testing gas and water connections for leaks

NOTICE:

Pressure, control and safety equipment may be damaged by excessive pressure.

- ▶ When you carry out a leakage test, make sure that no pressure, control or safety equipment is installed that cannot be isolated from the test pressure.
- ▶ The boiler and its dedicated shutoff valve must be disconnected from the gas supply piping system during any pressure testing of that system at test pressures in excess of 14" W.C. (35 mbar).

Water connections

- ▶ Open the heating supply and return valves and fill the heating system.
- ▶ Check all connections for leakage (test pressure: Max. 30 psi (2.07 bar) on the pressure gauge).

Gas line

- ▶ Close the gas shutoff valve to protect the gas valve from damage.
- ▶ Check all connections for leakage (test pressure: Max. 60" W.C. (150 mbar)).
- ▶ Release pressure.

7 Electrical connection

7.1 General notes



DANGER:

Risk of electric shock!

- ▶ Before working on the power supply (120 VAC), disconnect the boiler from the grid by shutting off the emergency shutoff switch or disengaging the heating system circuit breaker. Take measures to prevent accidental reconnection.
- ▶ It is not sufficient to simply shut off the controls.
- ▶ Observe all applicable electrical codes and regulations.

Electrical components must be installed by a trained and certified electrician and the installation must meet the National Electric Code as well as all applicable local codes and regulations.

The boiler must be properly electrically grounded in accordance with the requirements of the authority having jurisdiction or, in the absence of such requirements with the National Electrical Code, ANSI/NFPA 70 and/or the Canadian Electrical Code Part I, CSA C221.1, Electrical Code.



Provide a dedicated circuit breaker for the boiler and heating system rated at least 15A. All line voltage wiring must use at least AWG14 size cables.

All appliance modulation, control and safety components are tested and pre-wired for use.

Observe safety precautions and all rules and regulations required by local code and the National Electric Code.

Fuses

The appliance is protected with a fuse. It is located on the circuit board (→ Fig. 5, page 10).



Replacement fuses can be found on the back of the cover (→ Fig. 36, page 31.)

Controls and modules

For installation and electrical connection of controls and modules, see the installation instructions of the accessory.

7.2 Low voltage electrical connections in the Heatronic boiler control

7.2.1 Open the Heatronic boiler control

NOTICE:

Small pieces of wire can cause shorts and damage the electronics.

- ▶ Always strip cables away from electronics.
- ▶ Unhook the clip (step 1) and fold the Heatronic down (step 2).

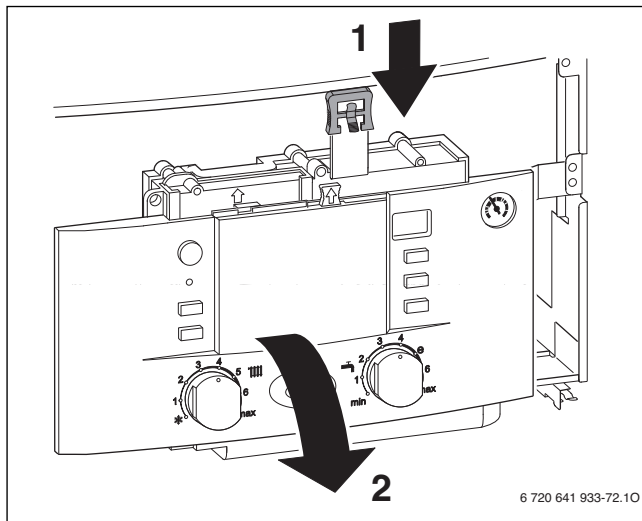

Fig. 35 Fold the Heatronic down

- ▶ Remove screws (step 1), unhook cable and remove cover (step 2).

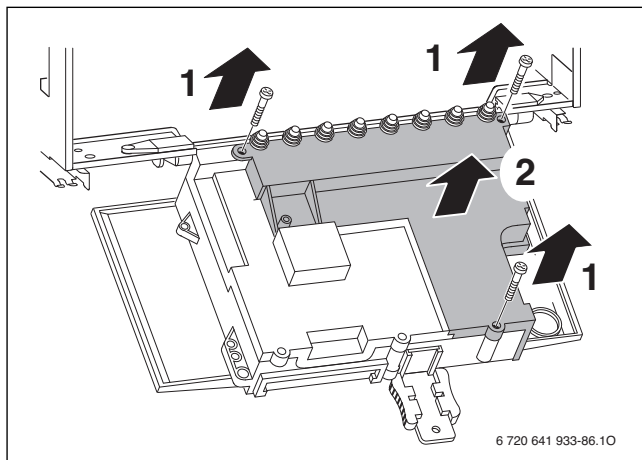

Fig. 36 Remove the cover

7.2.2 Connecting the outdoor temperature sensor (accessory)

- ▶ Connecting the controls automatically establishes the internal communications BUS connection (→ see installation instructions for the controls).
- ▶ Punch out plastic insert.
- ▶ Connect cable of the outdoor temperature sensor according to Fig. 37.
- ▶ Insert cable for the outdoor temperature sensor.
- ▶ Secure the cable on the strain relief.

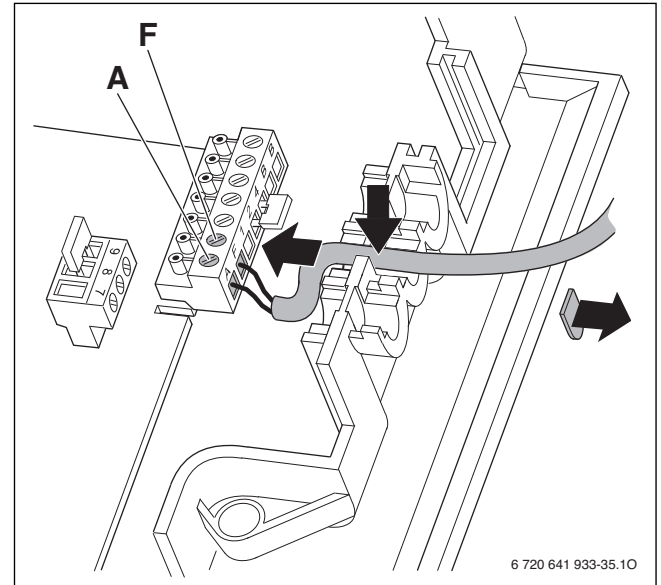

Fig. 37 Electrical wiring outdoor temperature sensor

7.2.3 Connecting additional accessories

- ▶ For splash protection (IP), always cut the strain relief to match the diameter of the cable.

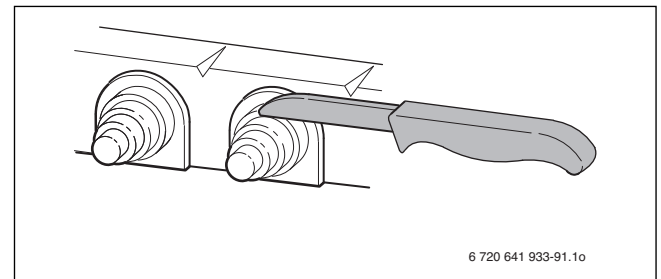

Fig. 38 Cut off grommets

- ▶ Feed cable through strain relief and connect accordingly.
- ▶ Secure the cable on the strain relief.

Bosch room controls

Connect only Bosch room controls to the internal BUS of this boiler.

For installation and electrical connection, see the installation instructions for the products.

Connecting temperature guard TB 1 (external manual reset high limit or low water cut off (LWCO))

This connection allows the installation of external safety switches.

- External manual reset high limit
- Low water cut-off (LWCO)
- Radiant overheat protection

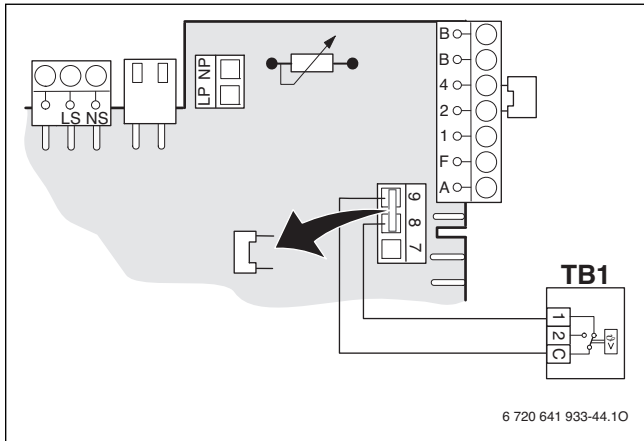

Fig. 39 Electrical wiring TB 1

When the temperature guard trips, central heating and DHW modes are interrupted.

Connecting the supply temperature sensor (e.g. for low-loss header or system supply pipe)

Do not exceed a sensor cable length of 33 feet (10 m).



The supply temperature sensor is available as an accessory.



The supply temperature sensor for system supply pipe (Fig. 40 [2]) must be installed in closest vicinity with boiler supply Tee.

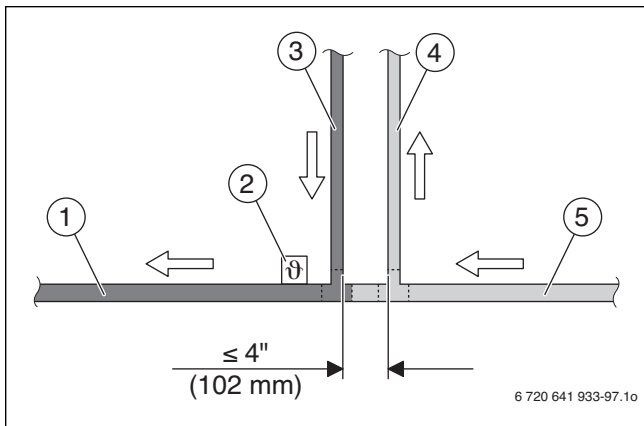

Fig. 40 Installation of the supply temperature sensor directly adjacent to the boiler supply

- [1] System secondary line (heating) – Supply pipe
- [2] Supply temperature sensor for system supply pipe
- [3] Boiler primary line - supply pipe 1"
- [4] Boiler primary line – Return pipe 1"
- [5] System secondary line (heating) – Return pipe

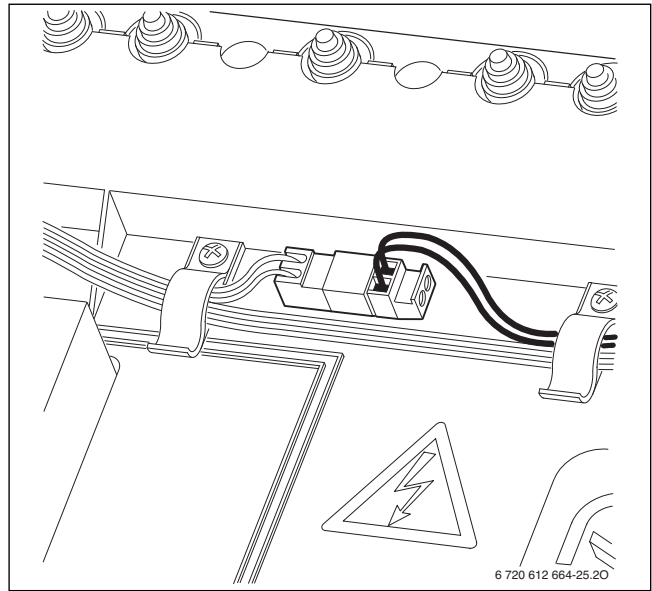

Fig. 41 Electrical wiring of external supply temperature sensor

The service function 7.d connection of an external supply temperature sensor is automatically set to 01 (page 41).

Connecting Third party room thermostats or zone controls

A voltage free (dry contact) third party room thermostat or heat demand from a relay panel can be used to send an ON/OFF signal to the appliance.

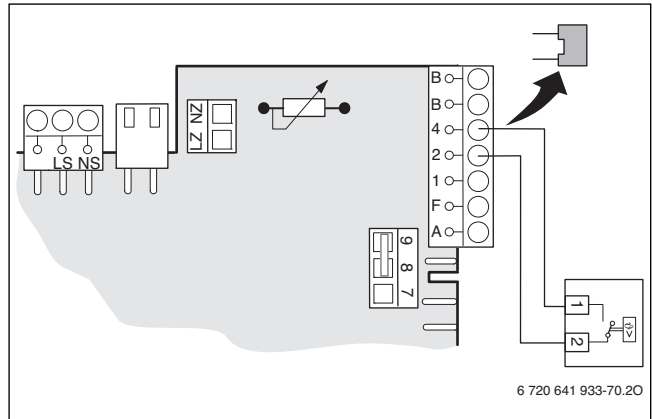

Fig. 42 Electrical wiring third party room thermostat or zone control

To communicate a heat demand the third party room thermostat or zone control must connect pins 2 and 4.

7.3 Connecting power supply

NOTICE:

The appliance is not suitable for connection via a terminal box.

- ▶ An electrical outlet is required for electrical connection.
- ▶ Insert plug (→ Fig. 43, [1]) of the main power cord into an electrical outlet.

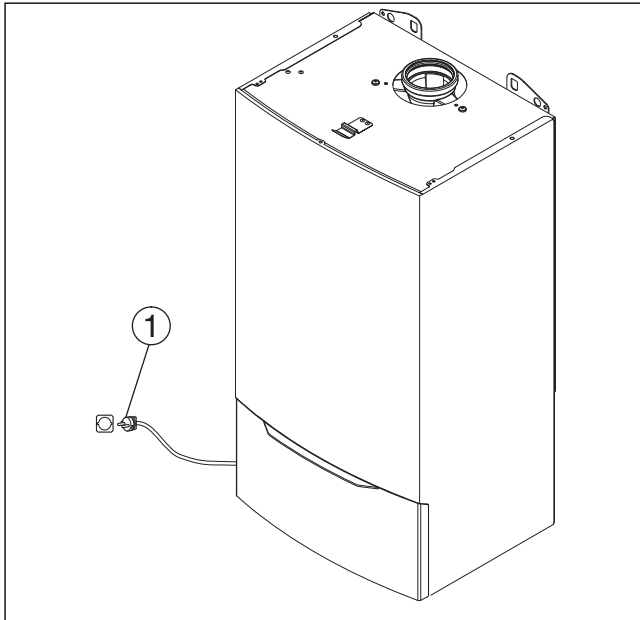

Fig. 43 Plugging in the power plug

7.4 Connecting the LWCO device

NOTICE:

System damage or malfunction!

- ▶ Ensure the air box remains air-tight when routing the LWCO cable to the outside.
- ▶ Do not route the LWCO cable through the ignition cable grommet as appliance malfunction may occur.

- ▶ Punch a hole (maximum diameter 3/16" (5 mm)) through the fan cable grommet (steps 13) and run the LWCO cable through it.

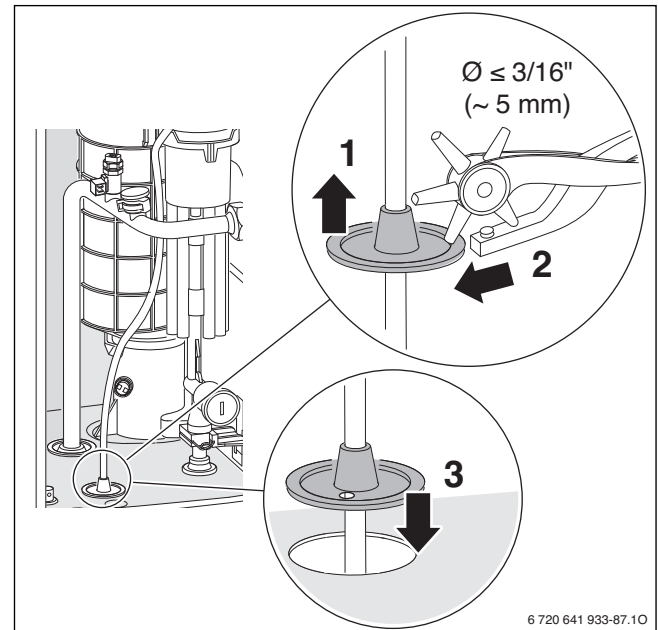

Fig. 44 Punch a hole in fan cable grommet for LWCO cable

- ▶ Install a 24VAC 20 VA transformer near the boiler.
- ▶ Follow LWCO manufacturer's instructions.
- ▶ Connect the lead labeled BOILER GROUND (green) to pin 2 (center) of the white plug in the junction box of the wall-mounted gas condensing boiler.
- ▶ Connect the two leads labeled 24 V HOT (red) and 24 V COMMON (white) to the external 24 VAC transformer.
- ▶ Connect the leads labeled SWITCH CONTACT (yellow) to the TB1 temperature switch (→ Fig. 39, page 32) on the Heatronic.

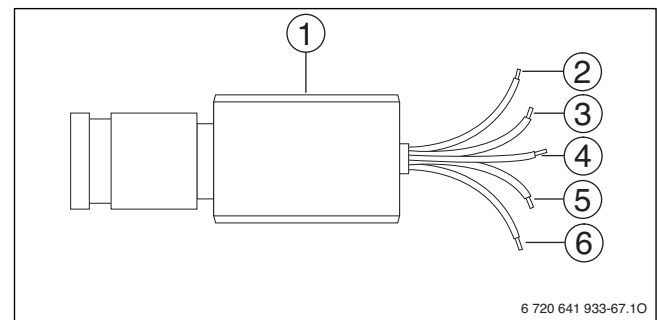

Fig. 45 Wires of a LWCO device with LWCO adapter

- [1] LWCO device (Hydrolevel Safgard 1100)
- [2] BOILER GROUND (green)
- [3] SWITCH CONTACT (yellow)
- [4] SWITCH CONTACT (yellow)
- [5] 24 V HOT (red)
- [6] 24 V COMMON (white)

8 Commissioning

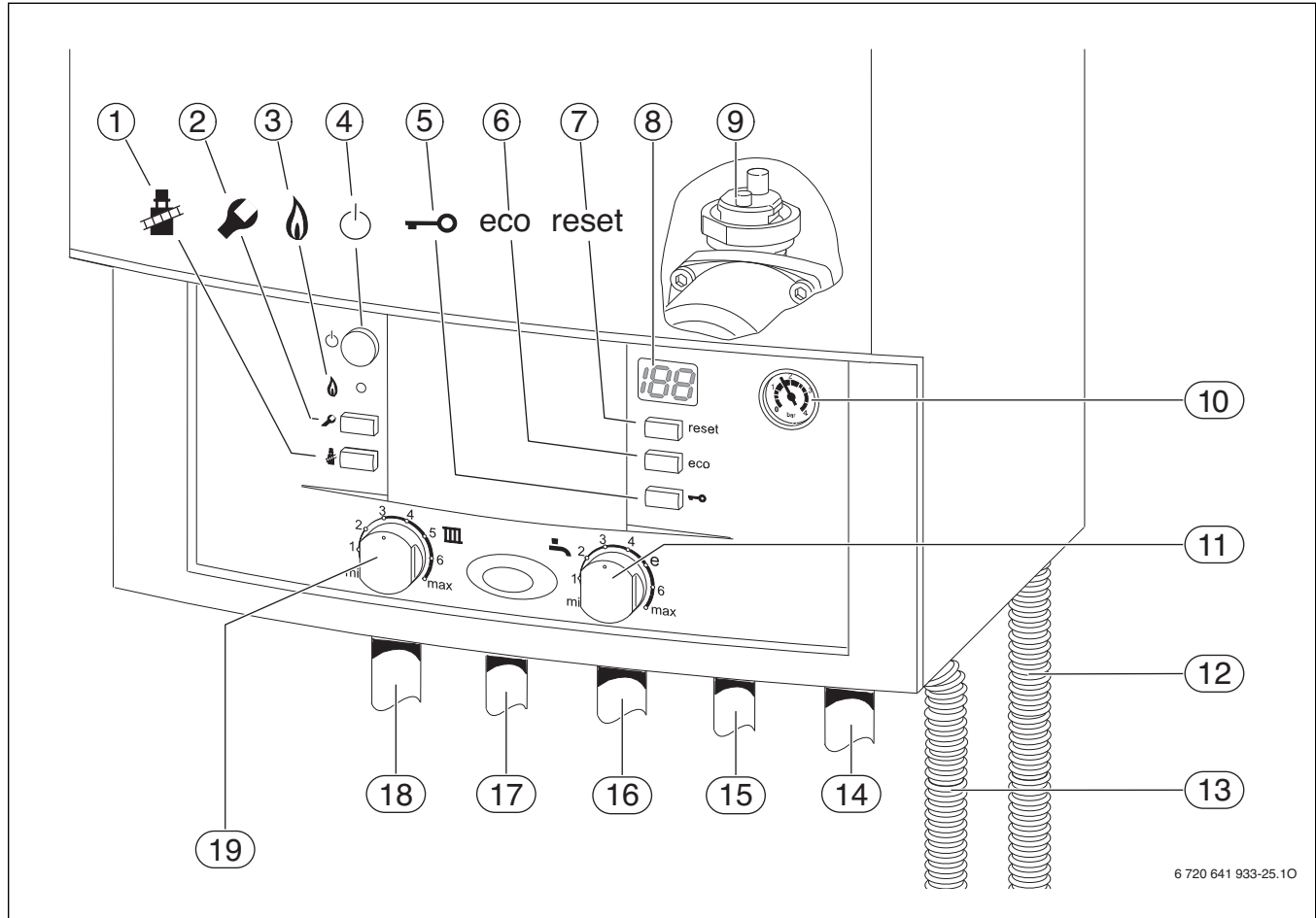

Fig. 46 Overview of the controls

- [1] Emissions test button
- [2] Service button
- [3] Burner operation indicator lamp
- [4] ON/OFF power switch
- [5] Key pad lock
- [6] ECO button
- [7] Reset button
- [8] Display
- [9] Automatic air vent
- [10] Boiler water pressure gauge
- [11] DHW thermostat
- [12] Safety relief valve discharge hose
- [13] Condensate drain hose
- [14] Heating return pipe
- [15] Cold water
- [16] Gas pipe
- [17] DHW
- [18] Supply pipe
- [19] Boiler high limit dial

6 720 641 933-25.10

8.1 Before operating the appliance

NOTICE:

Commissioning without being properly filled and purged will damage the appliance.

- ▶ Only operate this appliance after ensuring there is sufficient water in the boiler and the system.
- ▶ Adjust the expansion vessel pre-charge pressure to the static head of the heating system (→ page 19).
- ▶ Open radiator and zone valves (as applicable).
- ▶ Open heating supply and return valves, fill heating system to 14.5 to 21.75 psi (1 - 1.5 bar) and close fill valve.
- ▶ Bleed all air from the system.
- ▶ If the boiler water pressure has dropped, fill the heating system again to 14.5 to 21.75 psi (1 to 1.5 bar).
- ▶ Verify that the gas type specified on the rating plate is the same as the gas type used.
- ▶ Open the gas cock.

8.2 Switching the appliance ON/OFF

Turning the space heating ON

- ▶ Switch the appliance ON using the ON/OFF switch. The display indicates the supply temperature of the hot water in °F. If necessary, convert to °C (→ "Service function 0.E: Metric or US customary units", page 41)

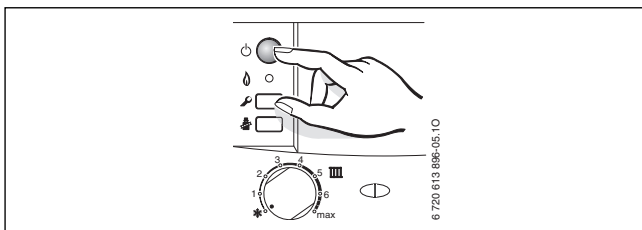



Fig. 47 Switching the appliance ON/OFF



When the appliance is switched ON for the first time, it performs a once-only purging sequence. This involves the heating zone pump switching on and off at intervals (for approx. 4 minutes). The symbol  alternates on the display with the supply temperature.

- ▶ Open automatic air vent [9] and close again after bleeding (→ page 34).



When  alternates on the display with the supply temperature, the trap filling function is active (→ page 40).

Shutdown

- ▶ Switch appliance OFF using the ON/OFF switch. The display goes out.
- ▶ If the appliance is taken out of service for a longer period: Observe frost protection (→ Section 8.6).

8.3 Switch on heat

Set the maximum supply temperature based on the structure's heat loss on design day.



| Boiler high limit dial  | Typical supply temperatures | Sample application |
|--|-----------------------------|--------------------------------|
| 1 | approx. 95 °F (35 °C) | Frost protection |
| 2 | approx. 109 °F (43 °C) | |
| 3 | approx. 122 °F (50 °C) | Radiant floor heating system |
| 4 | approx. 140 °F (60 °C) | Panel radiator system |
| 5 | approx. 153 °F (67 °C) | Cast iron radiator system |
| 6 | approx. 167 °F (75 °C) | |
| max | approx. 194 °F (90 °C) | Baseboard and convactor system |

Table 18 Typical supply temperatures



With radiant floor heating, limit the maximum permissible supply temperature as recommended by the manufacturer.

- ▶ In order to set the maximum supply temperature, turn the supply temperature dial  knob.

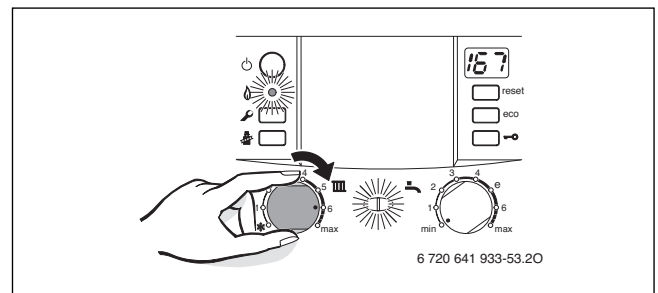



Fig. 48 Switch on heat

If the burner is operating, the burner operation indicator lamp is illuminated.

8.4 Setting the DHW temperature

- ▶ Setting the DHW temperature on the DHW thermostat . The set DHW temperature flashes on the display for 30 seconds.

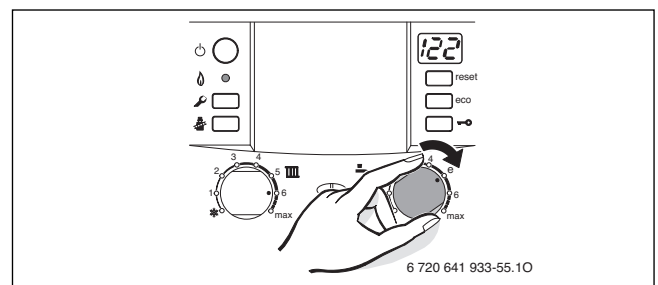

Fig. 49 Setting the DHW temperature

| DHW thermostat  | Display DHW temperature |
|--|-------------------------|
| min | approx. 104 °F (40 °C) |
| e | approx. 122 °F (50 °C) |
| max | approx. 140 °F (60 °C) |

Table 19 Hot water temperature

ECO button

Pressing and holding the ECO button until it lights up switches between **Comfort mode** and **Economy mode**.

- **Comfort mode, ECO button not illuminated (standard setting)**

The appliance is continually maintained at the set temperature. Consequently, DHW draws are immediate, however the appliance may run even if no DHW is being drawn.

- **Economy mode, ECO button lights up**

- DHW is only generated when DHW is drawn.

- **On demand:**

Quickly open and close a DHW tap to signal the appliance to heat to the selected temperature. After a short wait DHW will be available..



The DHW on demand signal allows maximum gas and water savings.

8.5 Setting manual summer mode



In summer mode or warm weather shut down (WWSD), the heating zone pump and consequently central heating are switched off. DHW generation remains active following the DHW program.



See also the warm weather shutdown (WWSD) feature in the operating instructions for the heating control included in the scope of delivery.

NOTICE:

Heating system at risk of freezing. In manual summer mode, only the appliance is protected from freezing.

- ▶ Observe frost protection measures where there is a risk of frost (→ Chapter 8.6).
- ▶ Note the supply temperature controller setting 
- ▶ Turn the boiler high limit dial  counterclockwise as far as it will go .

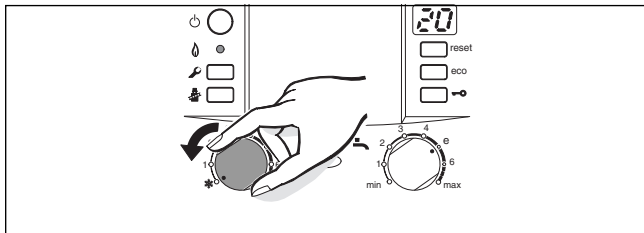

Fig. 50 Summer mode

For further information, see the operating instructions for the heating control included in the scope of delivery.

8.6 Setting frost protection**Frost protection of the heating system:**

- ▶ Leave the appliance switched ON; set the boiler high limit to at least 95 °F (35 °C) (position 1, → Tab. 18, page 35).

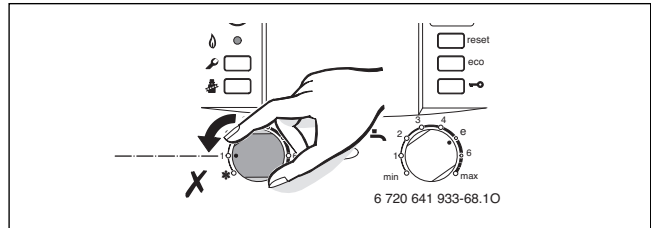

Fig. 51 Frost protection of the heating system

-or- If you want to leave the appliance switched OFF:

- ▶ Mix Bosch-approved anti-freeze into the heating water (→ Tab. 18, page) and drain the DHW circuit.



For further information, see the operating instructions for the heating control included in the scope of delivery.

Frost protection of the DHW tank:

- ▶ Leave the appliance switched ON; set the boiler high limit to at least 95 °F (35 °C) (position 1, → Tab. 18, page 35).
- ▶ Turn the DHW thermostat  counterclockwise as far as it will go (50 °F (10 °C)).

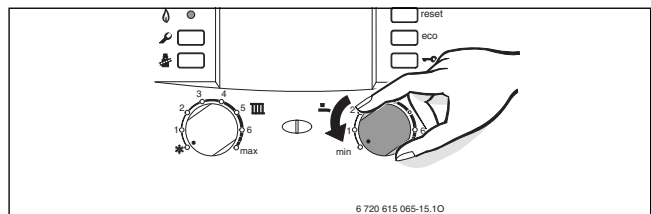



Fig. 52 Frost protection for the DHW tank

8.7 Activating the key pad lock

The key pad lock affects the boiler high limit dial, the DHW thermostat, and all buttons except the ON/OFF switch, emissions test button, and reset button. It can be used to limit unauthorized access to the boiler.

Activating the key pad lock:

- ▶ Press the key pad lock button until  and the heating supply temperature are alternating on the display.

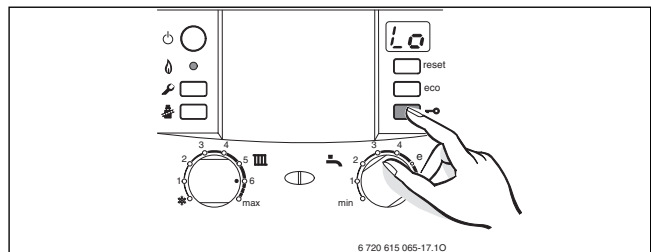

Fig. 53 Key pad lock

Unlocking the key pad:

- ▶ Press the key pad lock button until the display shows only the supply temperature.

9 Boiler circulator

9.1 Pump anti-seize protection



This function prevents the heating zone pump from seizing up following longer idle periods.

The appliance will briefly run the pump at least every 24 hours after its last activation.

9.2 Changing the pump curve of the boiler pump

The speed of the boiler pump can be changed using the dial on the pump.

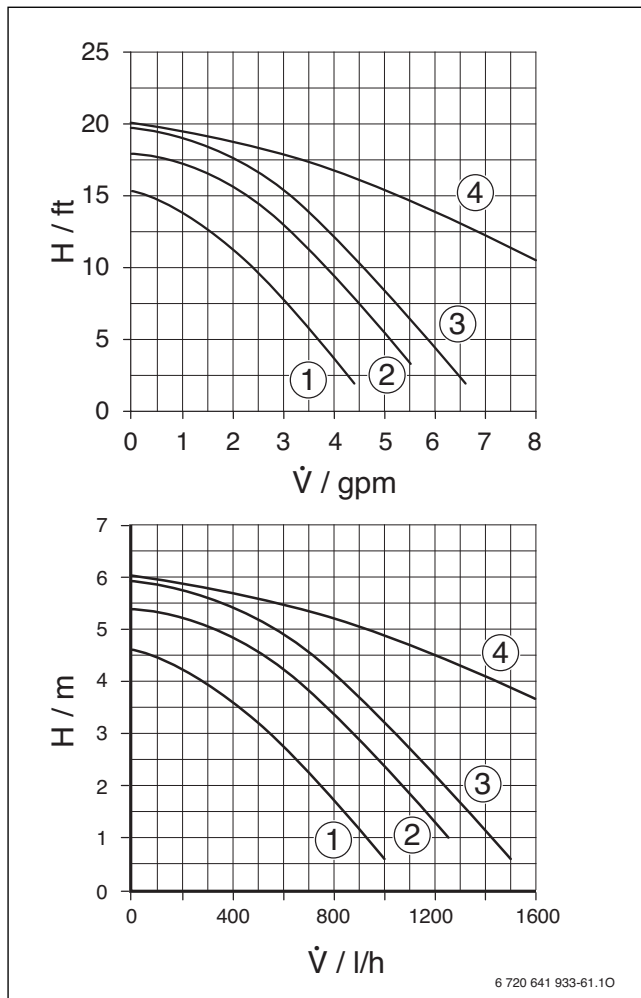

Fig. 54 Pump curve of the boiler pump combi boiler ZWB...3A

Key to Fig. 54:

- [1] Residual head pressure at speed 1
- [2] Residual head pressure at speed 2
- [3] Residual head pressure at speed 3 (default setting)
- [4] Head pressure of the boiler pump by itself (at speed 3)
- H Head pressure in feet of head (m)
- \dot{V} Circulating water volume in gallons per minute (l/h)



In order to save as much energy as possible and keep any water circulation noises to a minimum, select the lowest possible pump speed.

10 Heatronic boiler control settings

10.1 Guideline to service functions

The Heatronic allows easy setting and testing of many appliance functions.

For an overview of service functions, see Chapter 10.2 on page 38.

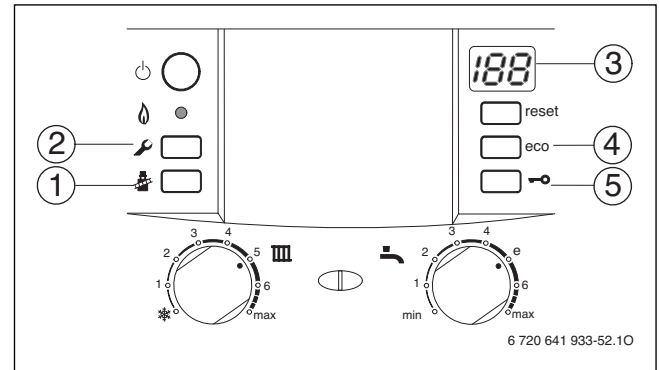

Fig. 55 Overview of the controls

- [1] Emissions test button
- [2] Service button
- [3] Display
- [4] ECO button, service functions “up”
- [5] Key pad lock, service functions “down”

Selecting a service function

The service functions are subdivided into two levels: The **1st level** includes service functions **up to 0.E**, the **2nd level** includes service functions **starting with 8.A**.

- ▶ Press and hold the service button until it lights up. The display shows a code such as 1.A (first service level).
- ▶ Repeatedly press the key pad lock button or ECO button to scroll to the desired service function.
- ▶ Press and release the emissions test button . The chimney sweep button lights up and the display shows the setting for the selected service function.

Adjust Value

- ▶ Repeatedly press the key pad lock button or ECO button to adjust the value up or down.
- ▶ Record the value in the commissioning log (→ page 57).



Saving the value

- ▶ Press and hold the emissions test button until the display shows (value saved).



The unit automatically exits the service level if no button is pressed for 15 minutes.

Exiting the service function without saving values

- ▶ Briefly press the emissions test button . The light of the emissions test button  will go out.

Restoring factory settings

In order to reset all values for the service levels 1 and 2 to the factory setting:

- ▶ Press and hold the service button  until it lights up. The display shows a code such as 1.A (first service level). Press the button and key pad lock button simultaneously until the code 8.A appears (second service level).
- ▶ On the second service level, select the service function 8.E and value 00. The appliance restarts with the default settings.

10.2 Overview of the service functions

10.2.1 Service-level 1 (Press and hold the service button until it lights up)

| Service function | | |
|------------------|---|------|
| Display | | Page |
| 1.A | Maximum space heating output | 38 |
| 1.b | Maximum DHW output | 38 |
| 1.E | Pump mode for space heating operation | 39 |
| 1.F ^a | - | 39 |
| 2.C | Bleeding function | 39 |
| 2.d | Thermal disinfection | 39 |
| 2.F | Operating mode | 39 |
| 3.A | Automatic anti-cycle function | 39 |
| 3.b | Set anti-cycle time | 39 |
| 3.C | Switching differential (hysteresis) | 40 |
| 3.d | Minimum output (heating and DHW) | 40 |
| 3.E | Cycle time, keeping DHW hot | 40 |
| 3.F | Constant DHW period | 40 |
| 4.b | Maximum heat exchanger temperature | 40 |
| 4.d | Audible fault warning tone | 40 |
| 4.E | Appliance type | 40 |
| 4.F | Condensate trap filling sequence | 40 |
| 5.A | Reset inspection interval | 40 |
| 5.b | Fan post purge time | 40 |
| 5.E ^a | - | 41 |
| 5.F | Set inspection interval | 41 |
| 6.A | Display the latest fault code | 41 |
| 6.b | Room temperature control, current voltage, terminal 2 | 41 |
| 6.C | Supply temperature required by outdoor reset control | 41 |
| 6.d | Current DHW turbine flow rate | 41 |
| 7.A | Indicator lamp for burner operation / faults | 41 |
| 7.b | 3-way valve in center position | 41 |
| 7.d | Connecting an external supply or low-loss header temperature sensor | 41 |
| 7.E | Building drying function | 41 |
| 0.A | Do not use this setting! | 41 |
| 0.d | Altitude adjustment | 41 |
| 0.E | Metric or US customary units | 41 |

a. Service functions 1.F and 5.E are not used.

Table 20 Service functions, 1st level

10.2.2 Second service level (at first service level, service button lights up, press ECO button and key pad lock button simultaneously until 8.A appears)

| Service function | | |
|------------------|--|------|
| Display | | Page |
| 8.A | Software version | 42 |
| 8.b | Code plug number | 42 |
| 8.C | GFA Gas burner control status ^a | 42 |
| 8.d | GFA fault | 42 |
| 8.E | Restore boiler to factory settings | 42 |
| 8.F | Permanent ignition | 42 |
| 9.A | Constant mode | 42 |
| 9.b | Current fan speed | 42 |
| 9.C | Current boiler output | 42 |
| 9.d | Set fan start speed | 42 |
| 9.E | Turbine signal delay | 42 |
| 9.F | Heating zone pump post purge | 42 |
| A.b | Display DHW temperature | 42 |
| A.C | Display DHW tank temperature | 42 |
| b.F | Solar DHW backup heating delay | 42 |
| C.d | Display current heat demand | 43 |

a. GFA: Gas burner control unit

Table 21 Service functions, 2nd level

10.3 Description of the service functions

10.3.1 First service level

Service function 1.A: Maximum space heating output

Some gas supply companies offer a performance-dependent basic price.

The output can be limited in percent between the minimum and maximum nominal output to suit the specific heat demand.



Even if the heating output has been limited, the maximum nominal output is still available for DHW generation.

- ▶ Select service function 1.A.
- ▶ Select heat output in MBH (kW) and determine associated setting in percent (%).
- ▶ Enter the setting (→ Chapter 10.1).
- ▶ Save the setting (→ Chapter 10.1).
- ▶ Record the set heat output in the commissioning log (→ page 57).
- ▶ Exit the service functions. The display returns to the supply temperature.

The **factory setting** is the maximum nominal output: **U0** (100 %).

Service function 1.b: Maximum DHW output

The hot water output can be adjusted between the minimum and maximum DHW outputs to suit the heat transfer capacity of the DHW tank coil.

- ▶ Select service function 1.b.
- ▶ Select the DHW output in MBH (kW) and determine the associated setting in percent (%).
- ▶ Enter the setting (→ 10.1).
- ▶ Save the setting (→ 10.1).

- ▶ Record the set DHW output in the commissioning log (→ page 57).
- ▶ Exit the service functions.
The display returns to the supply temperature.

The **factory setting** is the maximum nominal output: **U0** (100 %).

Service function 1.E: Pump mode for space heating operation



If an outdoor temperature sensor for an outdoor reset control is connected, pump control mode 04 is automatically set.

- **Pump control mode 00 (automatic mode):** The BUS control controls the central heating pump.
- **Pump control mode 01:** For heating systems without control. When there is a demand for heat, the central heating pump and the burner start up.
- **Pump control mode 02:** Do not use.
- **Pump control mode 03:** The central heating pump runs continuously (exceptions: See heating control operating instructions).
- **Pump control mode 04:** Intelligent control of central heating pump in heating systems with outdoor reset control. The heating zone pump is only switched on when needed.

Default setting is **00**.

Service function 1.F is not used

NOTICE:

System damage or boiler malfunction!

- ▶ Never change the setting of this service function on combi boiler ZWB...-3A appliances.

Service function 2.C: Purging function



When the appliance is switched ON for the first time, it performs a once-only purging sequence. This involves the heating zone pump switching on and off at intervals (for approx. 4 minutes).

The symbol  alternates on the display with the supply temperature.



This service function allows activating the purging function manually, e.g. after servicing.

The following settings are available:

- **00:** Purging function off
- **01:** Purging function is switched on and after completion automatically reset to **00**
- **02:** Purging function is permanently on and is not reset to **00**

Default setting is **01**.

Service function 2.d: Thermal disinfection (legionella protection)



WARNING:

Danger of scalding!

Hot water can scald.

- ▶ Carry out thermal disinfection only outside the normal hours of use.
- ▶ Install a tempering valve if running at water temperatures above 104 °F (40 °C).

When this service function is enabled, the DHW is **permanently** heated to approx. 158 °F (70 °C) if the DHW temperature dial has been turned clockwise to **max**.

The following settings are available:

- **00:** Thermal disinfection not enabled
- **01:** Thermal disinfection enabled

Default setting is **00** (disabled).

Service function 2.F: Operating mode

With this service function, you can temporarily change the appliance's operating mode.

The following settings are available:

- **00:** Default mode; the appliance runs according to control settings.
- **01:** The appliance runs for 15 minutes at minimum output. The display shows 2.F. When this service function is aborted or has been active for 15 minutes, the appliance reverts to default mode.
- **02:** The appliance runs for 15 minutes at maximum output. The display shows 2.F. When this service function is aborted or has been active for 15 minutes, the appliance reverts to default mode.

Default setting is **00**.

Service function 3.A: Automatic anti-cycle function



If an outdoor reset control is connected, there is no need to adjust this setting on the appliance.

The control automatically optimizes the anti-cycle time.

Use service function 3.A to set the automatic adaptation of the anti-cycle time. This can be required in case of unfavorably-dimensioned heating systems. Short cycling may increase boiler and system wear and tear, increase emissions, reduce comfort, and should be avoided. With auto-adaptation of the anti-cycle time disabled, the anti-cycle time must be set using service function 3.b (→ page 39).

The following settings are available:

- **00:** Automatic adaptation of the anti-cycle time is disabled
- **01:** Automatic adaptation of the anti-cycle time is enabled

Default setting is **00** (switched off).

Service function 3.b: Set anti-cycle time

Only if the automatic anti-cycle time is disabled (service function 3.A) will this function be active.



If an outdoor reset control is connected, there is no need to adjust this setting on the appliance.

The control automatically optimizes the anti-cycle time.

The anti-cycle time can be set from **00** to **15** (0 to 15 minutes).

With **00**, the anti-cycle lock is switched off.

The shortest possible switching interval is 1 minute (recommended for single zone or forced air heating systems).

Default setting is **03**.

Service function 3.C: Switching differential

Only if the automatic anti-cycle time is disabled (service function 3.A) will this function be active.



If an outdoor reset control is connected, there is no need to adjust this setting on the appliance.

The control automatically optimizes this setting.

The switching differential is the permitted boiler differential from the target supply temperature. It can be set in increments of 1 °F (0.5 °C). The minimum supply temperature is 95 °F (35 °C).

Service function **0.E** is set to **00** (metric units):

- You can set the switching differential between **00** and **30** (0 - 30 °C).

Service function **0.E** is set to **01** (US-customary units):

- You can set the switching differential between **00** and **54** (0 - 54 °F).

Default setting is **18** (18 °F (10 °C)).

Service function 3.d: Minimum output (heating and DHW)

The output for heating and DHW can be set to any level in percent between the minimum and maximum nominal output.

The **default setting** is the minimum nominal output (heating and DHW) and varies according to appliance.

Service function 3.E: Cycle time, keeping DHW hot

This service function is only active in comfort mode.

It specifies the time from completion of preheating or DHW demand until the next time the plate-type heat exchanger is heated up. This prevents the plate-type heat exchanger from overheating.

The cycle time can be set from **20** to **60** minutes.

Default setting is **20** (20 minutes).

Service function 3.F: Duration of temperature maintenance

The constant DHW period specifies how long the space heating mode remains disabled after DHW is drawn.

The duration for keeping DHW hot can be set from **00** to **30** (0 to 30 minutes).

Default setting is **01** (1 minute).

Service function 4.b: Maximum heat exchanger temperature

This function can be used to reduce limestone built-up in the heat exchanger, which increases with temperature. The maximum constant DHW temperature for the heating block can be set in increments of 1 °F (0.5 °C).

Service function **0.E** is set to **00** (metric units):

- The maximum temperature for keeping the heat exchanger hot can be set from **40** to **65** (40 to 65 °C).

Service function **0.E** is set to **01** (US-customary units):

- The maximum temperature for keeping the heat exchanger hot can be set from **104** to **150** (104 to 150 °F).

Default setting is **140** (140 °F (60 °C)).

Service function 4.d: Audible fault warning tone

The appliance can be set to sound an audible alarm to alert the operator of a fault present. The audible warning tone can be deactivated with the service function 4.d.

00: Warning tone off

01: Warning tone on

Default setting is **01** (ON).

Service function 4.E: Appliance type

This service function displays the appliance type detected.

Available displays are:

- **00**: Central heating only
- **01**: Combi appliance
- **02**: DHW tank temperature sensor () connected to Heatronic.
- **03**: DHW tank thermostat connected to Heatronic.
- **04**: Stratified DHW tank
- **05**: Tank with NTC return

Service function 4.F: Condensate trap filling sequence



DANGER:

Risk of flue gas poisoning.

If the condensate trap is not filled, flue gas may escape from the dry trap.

- ▶ Only deactivate the trap filling sequence for servicing purposes.
- ▶ When servicing is complete, reactivate the trap filling function.

The trap filling sequence ensures that the condensate trap is filled after initial installation or after a longer downtime of the appliance.

The trap filling sequence is activated if:

- The appliance is switched OFF using the ON/OFF switch
- The burner has not been in use for at least 28 days
- You are switching between summer and winter mode

The next time there is a demand for heat in central heating or hot water mode, the appliance is held at low output for 15 minutes. The trap filling sequence remains active until the appliance has completed 15 minutes of operation at low output. The display shows  alternating with the supply temperature.

The following settings are available:

- **00**: Condensate trap filling sequence is off.
- **01**: Trap filling program at the lowest output.
- **02**: Trap filling sequence at set minimum output.

Default setting is **01**.

Service function 5.A: Reset inspection interval

This function enables you to reset the indication  on the display after completing inspection/servicing of the appliance.

Default setting **00**.

Service function 5.b: Fan post purge time

This service function allows setting the time the fan purges after the burner is shut off.

The post purge time can be set from **01** to **18** (10 - 180 seconds).

Default setting is **03** (30 seconds).

Service function 5.E is not used**Service function 5.F: Set inspection interval**

This service function allows you to set the number of months after which the 'service due' indication  (Inspection) alternates on the display with the supply temperature.

The number of months can be set from **00 - 72** (0 to 72 months).

Default setting is **00** (disabled).



If **U0** appears on the display, the function was already set via the FW 200 control.

Service function 6.A: Display the latest fault code

Use this service function to display the most recent fault code.

Service function 6.b: Room temperature control, current voltage, terminal 2

The current voltage of the analog control at terminal 2 is displayed.

Available displays are:

- **00 - 24**: 0 V to 24 V in increments of 1 V

Service function 6.C: Supply temperature required by outdoor reset control

This service function allows displaying the current target supply temperature set by the outdoor reset control.

Service function 6.d: Current turbine flow rate

The current flow rate of the DHW turbine is displayed.

Service function **0.E** is set to **00** (metric units):

- **0.0. - 99.9.**: 0.0 to 99 L/min in increments of 0.1 L/min

Service function **0.E** is set to **01** (US-customary units):

- **0.0. - 99.9.**: 0.0 to 99 gpm in 0.1 gpm increments

Service function 7.A: Indicator lamp for burner operation / faults

With this service function you can activate and deactivate the indicator lamp for burner operation (continuously illuminated) and faults (flashing).

The following settings are available:

- **00**: Off
- **01**: On

Default setting is **00**.

Service function 7.b: 3-way valve in center position

After the value **01** has been saved, the 3-way valve moves to the center position. This allows draining the system completely and removing the motor easily.

When you exit this service function, the appliance returns to setting **00**.

Service function 7.d: Connecting an external supply or low-loss header temperature sensor

Presence of an external supply or low loss header temperature sensor is automatically detected by default; you do not need to change any settings.



If a sensor is disconnected, change the setting back to the default setting **00**.

The following settings are available:

- **00**: Once-only automatic detection of a sensor
- **01**: External supply temperature sensor connected to Heatronic.
- **02**: External supply temperature sensor connected to IPM2.

Default setting is **00**.

Service function 7.E: Building drying function

This service function allows you to start and stop the building drying function.



Never confuse the appliance building drying function with the slab drying function of the outdoor reset control FW 200.



When the building drying function is on, you cannot adjust the appliance gas settings.

The following settings are available:

- **00**: Off
- **01**: Heating operation only in accordance with the appliance or control setting, i.e. all other heat demands are blocked.

Default setting is **00**.

Service function 0.A: Do not use this setting!

Default setting is **00** (disabled).

Service function 0.d: Altitude adjustment

Input and output rates are reduced at higher altitudes due to thin air with reduced oxygen levels.

The heat output is reduced by 3 % per 1000 ft (305 m).

This service function is used to set the fan speed for operation at higher elevations (not available with this heat source).

The following settings are available:

- **00**: Normal
- **01**: Medium
- **02**: High

| Setting | Elevation above sea level Installation location higher than 2,000 feet (610 m) above sea level |
|---------|--|
| 00 | 0 ft – 2,000 ft (0 m – 610 m) |
| 01 | 2,001 ft – 4,500 ft (611 m – 1 372 m) |
| 02 | above 4,500 ft (1 372 m) |

Table 22 Altitude adjustment (service function 0.d) Altitude adjustment (service function 0.d)

Default setting is **00**.

Service function 0.E: Metric or US customary units

With this service function you can set if Metric or US customary units are displayed on the boiler.

The following settings are available:

- **00:** °C, l/min (metric units)
- **01:** °F, gpm (US-customary units)

Default setting is 01.

10.3.2 Second service level

Service function 8.A: Software version

The current software version is displayed.

Service function 8.b: Code plug number



The last four digits of the code plug number are shown. The code plug determines the appliance functions. If the appliance has been converted from natural gas to LPG (or vice versa), the code plug must be replaced.

Service function 8.C: GFA Gas burner control unit status

Internal parameter. If you are on the line with Bosch Technical Support you may be asked for this number.

Service function 8.d: GFA Gas burner control unit fault

Internal parameter.

Service function 8.E: Restore boiler to factory settings

This function allows resetting all parameters of the boiler including all service functions to their factory settings.

- ▶ Press and hold the service button until it lights up. The display shows a code such as 1.A (first service level).
- ▶ Press and hold button and key pad lock button simultaneously until a service function, e.g. 8.A, is displayed (second service level).
- ▶ Repeatedly press the key pad lock button or button until service function **8.E** is displayed.
- ▶ Press and release the emissions test button .
- ▶ The emissions test button lights up and the display shows **00**.
- ▶ Press and hold the emissions test button until the display shows appears on the display. All settings are reset and the appliance restarts with the default settings.
- ▶ Reset altered service functions to the settings recorded in the commissioning log (→ page 57).

Service function 8.F: Permanent ignition

NOTICE:

Ignition transformer damage.

- ▶ Never leave this function on for longer than 2 minutes at a time.

This function enables permanent ignition without gas supply to test the performance of all ignition related components.

The following settings are available:

- **00:** Off
- **01:** On

Default setting is 00.

Service function 9.A: Constant mode

This function permanently sets one operating mode ("Service function 2.F: Operating mode", page 39).

The following settings are available:

- **00:** Default mode: the appliance runs according to control settings.
- **01:** The appliance runs permanently at minimum output. The display shows 9.A.
- **02:** The appliance runs permanently at maximum output. The display shows 9.A.

Default setting is 00.

Service function 9.b: Current fan speed

This service function allows you to display the current fan speed in revolutions per second (1/s).

Service function 9.C: Current boiler output

This service function displays the current boiler output (in percent (%)).

Service function 9.d: Set fan start speed

At higher elevations the boiler fan may need to spin faster upon startup to ensure reliable ignition every time. The start speed of the boiler fan can be set from **45** to **77** revolutions per second (1/s).

Default setting is 50.

Service function 9.E: Turbine signal delay

This service function allows setting a time delay to prevent the appliance starting up as a result of transient pressure spikes in the water supply.

Through spontaneous pressure change in the water supply, the flow meter (turbine) can signal that DHW is being drawn and cause the burner to come on unnecessarily.

The turbine signal delay can be set from **02** to **08** (0.5 seconds to 2 seconds) in increments of 0.25 seconds.

Default setting is 04 (1 second).

Service function 9.F: Heating zone pump post purge

This service function allows setting a pump post purge time after the end of the heat demand from the external control.

The pump post purge time can be set from **01** to **10** (1 to 10 minutes).

Default setting is 03.

Service function A.b: Display DHW temperature

This service function allows displaying the current DHW temperature.

Service function A.C: Display DHW tank temperature

This service function allows displaying the temperature of the DHW tank temperature sensor.

Service function b.F: Solar DHW backup heating delay

For systems with a solar thermal DHW tank in series before the DHW line of the combi boiler. DHW heating by the boiler will be suppressed expecting that solar thermal DHW will reach the hot water temperature sensor prior eliminating the need to run the boiler. Set the heating delay in accordance with system conditions.



If this setting is enabled, the DHW demand signal is no longer available → page 36.

The start delay can be set between 0 to 50 (0 to 50 seconds) in increments of 1 second.

Default setting is 00.

Service function C.d: Display current heat demand

Available displays are:

- **00:** No heat demand
- **01:** Space heating demand present
- **02:** DHW heat demand present

11 Gas type conversion**DANGER:****Personal injury and property damage**

- ▶ This conversion shall only be performed by a trained and certified installer in accordance with the manufacturer's instructions and all applicable codes and requirements of the authority having jurisdiction.
- ▶ If the information in these instructions is not followed exactly, or the installation, adjustment, modification, operation or maintenance is carried out by an unqualified person, a fire, explosion or generation of large amounts of carbon monoxide may result causing property damage, personal injury or loss of life.
- ▶ Always disconnect the appliance from the mains power before performing any work. Always disconnect the appliance from the mains power before performing any work. Take measures to prevent accidental reconnection.
- ▶ The installer is responsible for the proper conversion of this appliance.
- ▶ The conversion is not complete until the operation of the converted appliance is checked as specified in these instructions.

The gas-air ratio must always be set on the basis of a CO₂ or O₂ reading taken at maximum nominal output and minimum nominal output using an electronic flue gas analyzer.

Adjustment to different flue systems using throttle discs or baffles is not necessary.

NG

- The appliances are set at the factory to a Wobbe index of 1.333 BTU/ft³ (49.6 MJ/m³) at 60 °F (approx. 15 °C), a gas supply pressure of 30" HG and 7.0" W.C. (17.4 mbar), and then sealed.

11.1 Converting to a different gas type**WARNING:****Risk of fatal injury from explosion!**

Escaping gas can cause an explosion.

- ▶ Allow only a licensed contractor to work on parts that carry gas.
- ▶ Close the gas shut-off valve before working on parts that carry gas.
- ▶ Replace used seals with new seals.
- ▶ After completing the work on parts that carry gas, carry out a leak test.

A gas conversion kit is available as an accessory.

- ▶ Fold the Heatronic down.
- ▶ Check the number on the coding plug from the gas conversion kit (coding plug number → Tab. 35, page 56).

- ▶ Replace the code plug in the Heatronic with the code plug from the gas conversion kit.

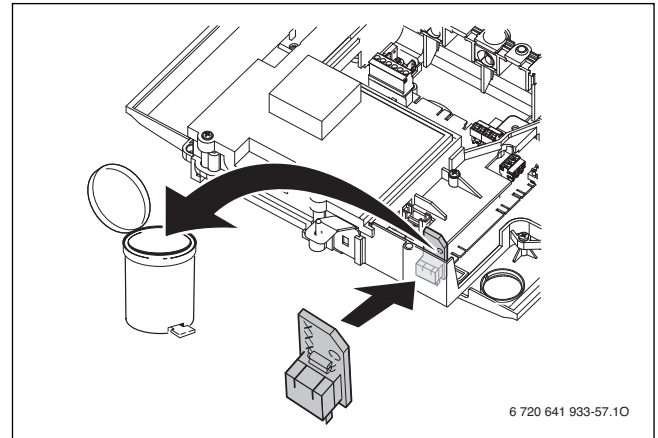

Fig. 56 Replacing the code plug

- ▶ Affix the gas type label from the gas conversion kit to the appliance.

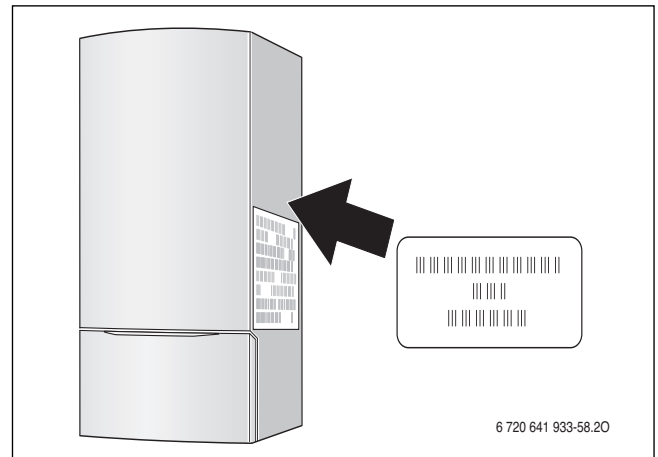

Fig. 57 Affixing the gas type label

- ▶ After every conversion, adjust the gas/air ratio (CO₂ or O₂, → Chapter 11.3) and measure the CO content of the flue gas (→ Chapter 12).

11.2 Installation location higher than 2000 feet (610 m) above sea level

Input and output rates are reduced at higher altitudes due to thin air with reduced oxygen levels.

The heat output is reduced by 3 % per 1000 ft (305 m).



The boiler is factory set for installation below 2000 feet (610 m) above sea level.

- ▶ Correction of the fan speed curve of the burner:
Use service function 0.d to adjust the elevation setting (page). sea level (→ page 41).

11.3 Setting the gas-air ratio (CO₂ or O₂)

- ▶ Switch the appliance OFF using the ON/OFF switch.
- ▶ Remove the cover (→ page 21).
- ▶ Switch the appliance ON using the ON/OFF switch.

- ▶ Open one of the flue gas test ports.

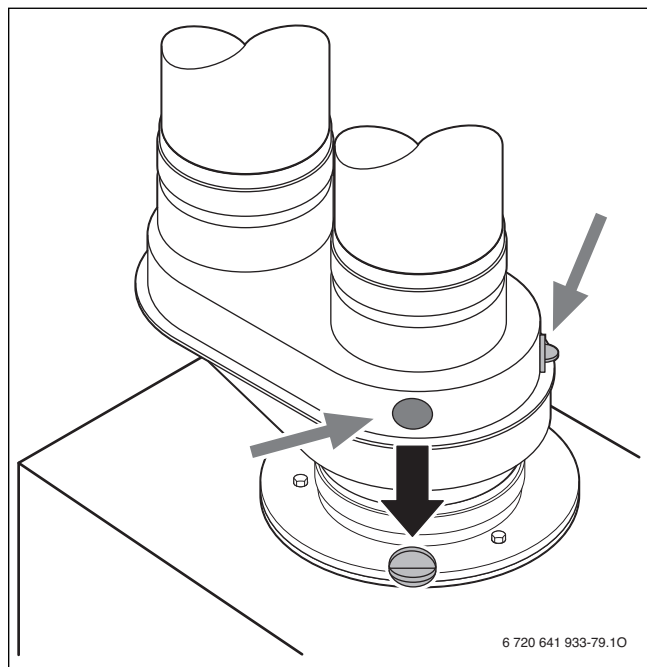





Fig. 58 Open one of the flue gas test ports

- ▶ Insert the probe approx. 2-3/4 inches (70 mm) into the test port and seal around it.
- ▶ Press and hold the emissions test button  until it lights up. The supply temperature alternates on the display with  = **maximum set output in heating mode**.
- ▶ Briefly press the emissions test button . The supply temperature alternates on the display with  = **maximum nominal output**.
- ▶ Measure the CO₂ or O₂ level and the CO content of the flue gas (→ Section 12).
- ▶ On the gas throttle, break the seal at the slot and remove the cap.

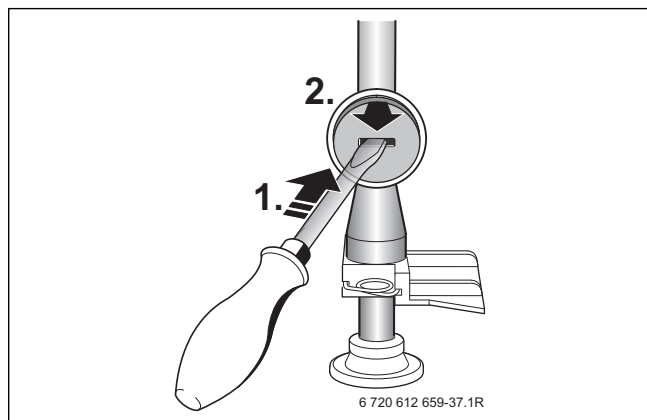

Fig. 59 Remove seal from the gas throttle

- ▶ Adjust the gas throttle to set the CO₂ or O₂ level for maximum nominal output according to the table 23.

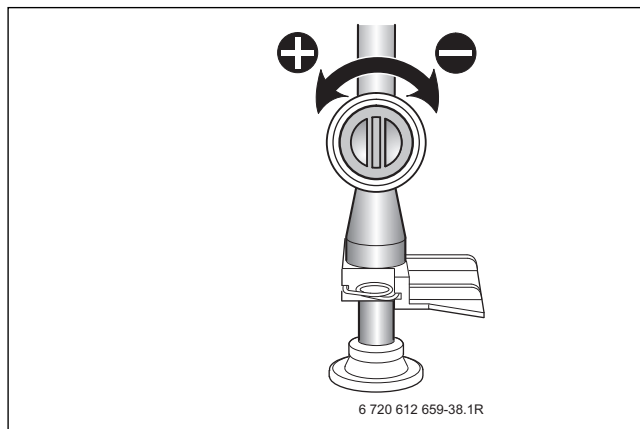



Fig. 60 Set CO₂ or O₂ level for maximum nominal output

| Gas type | Maximum nominal output | | Minimum nominal output | |
|---------------|------------------------|----------------|------------------------|----------------|
| | CO ₂ | O ₂ | CO ₂ | O ₂ |
| NG | 9.4 % | 4.0 % | 8.6 % | 5.5 % |
| LPG (propane) | 11.0 % | 4.2 % | 10.4 % | 5.1 % |

Table 23 CO₂ or O₂ values at maximum and minimum nominal output

- ▶ Briefly press the emissions test button . The supply temperature alternates on the display with  = **minimum nominal output**.
- ▶ Measure the CO₂ or O₂ level and the CO content of the flue gas (→ Section 12).
- ▶ Remove screw (→ Fig. 61, [3]) from the gas valve adjustment screw (→ Fig. 61, [2]) and set CO₂ or O₂ value for minimum nominal output.

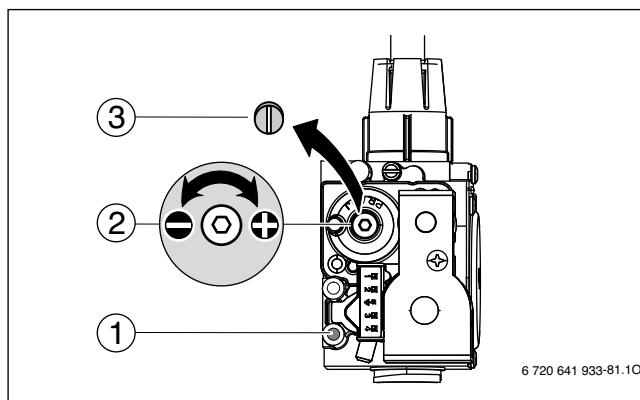



Fig. 61 Setting the CO₂ or O₂ values for minimum nominal output

- ▶ Re-check settings at maximum and minimum nominal output and re-adjust if necessary.
- ▶ Repeatedly press the emissions test button  until the light goes out. The display returns to the supply temperature.
- ▶ Record the CO₂ or O₂ levels and the CO content of the flue gas in the commissioning log.
- ▶ Reinstall screw (→ Fig. 61, [3]) to cover the adjustment screw (→ Fig. 61, [2]) on the gas valve again.

- ▶ Remove flue gas probe and close the flue gas test port properly.

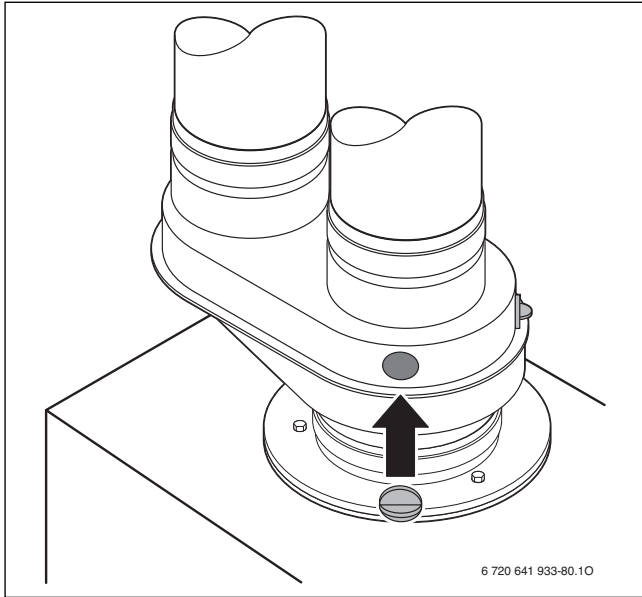

Fig. 62 Close flue gas test ports

11.4 Dynamic gas pressure test port

- ▶ Switch the appliance OFF and close the gas shut-off valve.
- ▶ Loosen the screw in the test port for gas inlet pressure (→ Fig. 44, [1]) and connect a pressure gauge (→ Fig. 63).

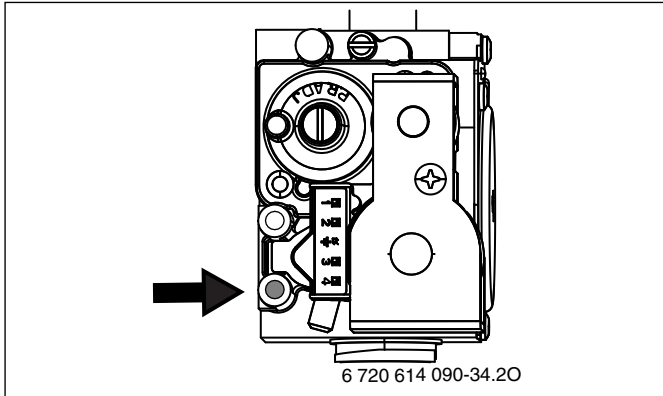





Fig. 63 Dynamic gas pressure test port

- ▶ Turn on the gas cock and switch the appliance ON.
- ▶ Press and hold the emissions test button  until it lights up. The supply temperature alternates on the display with  = **maximum set heat output**.
- ▶ Briefly press the emissions test button  chimney sweep button. The supply temperature alternates on the display with  = **maximum nominal output**.
- ▶ Check the required inlet gas pressure according to table 24.

| Gas type | (mbar) | (mbar) |
|---------------|-----------|---------------------|
| NG | 7 (17.4) | 3.5-10.5 (8.7-26.1) |
| LPG (propane) | 11 (27.4) | 8-13 (19.9-32.3) |

Table 24 Inlet gas pressure



Do not operate the appliance if the measured value is below or above these values. Determine the cause and eliminate the fault. If this is not possible, block the appliance on the gas side and notify the gas supplier.

- ▶ Repeatedly press the emissions test button  until the light goes out. The display returns to the supply temperature.
- ▶ Switch the appliance OFF, turn off the gas cock, remove the pressure gauge and tighten the screw in the test port for gas inlet pressure.
- ▶ Reinstall the cover.

12 Flue gas test

12.1 Emissions test button

The following appliance outputs can be selected by pressing the emissions test button  until it lights up:

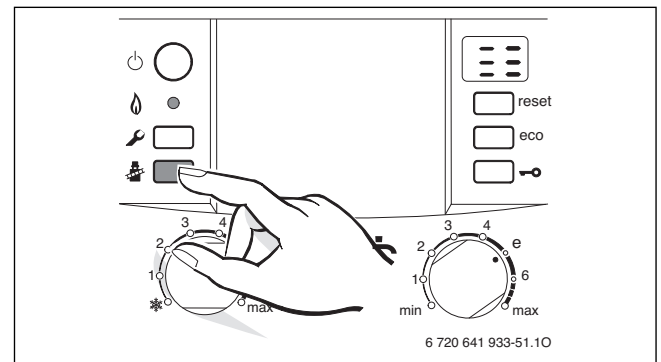



Fig. 64 Press the emissions test button

-  = **Maximum set output in heating mode** (Maximum heating output, page 38)
-  = **maximum nominal output**
-  = **Minimum nominal output**



You have 15 minutes to complete the tests. After that, the appliance returns to default mode.

12.2 Measuring CO content of flue gas

Use a multiport flue gas probe for the measurements.

- ▶ Remove plug from flue gas test port (→ Fig. 58, page 44).
- ▶ Insert the flue gas probe approx. 2-3/4 inches (70 mm) into the test port and seal around it.
- ▶ Press the emissions test button to select  = **maximum nominal output**.
- ▶ Measure the CO levels.

! DANGER:**Risk of flue gas poisoning.**

The CO level in the flue gas must be below 200 ppm (air free).

- ▶ If 9.4 Vol.%¹⁾ CO₂ and a CO level under 200 ppm (af) can not be achieved due to the gas supplied, use a lower CO₂ level with CO emissions under 200 ppm (af) instead.
- ▶ Repeatedly press the emissions test button  until the light goes out.
The display returns to the supply temperature.
- ▶ Remove the flue gas probe and seal the flue gas test port properly (→ Fig. 62, page 45).

13 Environmental protection and disposal

Environmental protection is one of the fundamental company policies of the Bosch Group.

Quality of products, efficiency and environmental protection are equally important objectives for us. Environmental protection laws and regulations are strictly adhered to.

To protect the environment, we use the best possible technology and materials taking into account economic points of view.

Packaging method

For the packaging, we participate in the country-specific recycling systems, which guarantee optimal recycling.

All packaging materials used are environmentally-friendly and recyclable.

Old appliances

Old appliances contain valuable materials that can be recycled. The components are easy to separate. Plastics are identified. This allows the various assemblies to be sorted and recycled or disposed of.

14 Inspection and maintenance

Regular service and maintenance are recommended for a long service life of the appliance, for efficient and economical operation, and to keep the environmental impact as low as possible.

! DANGER:**Explosion!**

- ▶ Close the gas cock prior to working on the gas train.
- ▶ Check for gas leaks after carrying out work on the gas train.

! DANGER:**Risk of flue gas poisoning.**

- ▶ Check for leaks after carrying out work on the venting system.

! DANGER:**Risk of electric shock!**

- ▶ Always disconnect the appliance from the mains power before performing any work. Always disconnect the appliance from the mains power before performing any work. Take measures to prevent accidental reconnection.

NOTICE:**Insufficient antifreeze can accelerate corrosion.**

- ▶ Frost protection level has to be checked annually during the regular scheduled maintenance of the condensing boiler.

Heat exchanger**NOTICE:****Damage to the coating of the heat exchanger.**

- ▶ Cleaning of the heat exchanger should not be necessary until five years after the initial commissioning.
- ▶ Only use a Bosch cleaning blade and Bosch cleaning brush (→ page 59).
- ▶ Only clean heat exchanger in case if soiling is clearly visible.

Heatronic boiler control

In case of a component defect, a fault is shown on the display.

The Heatronic boiler control monitors all safety and control components.

NOTICE:**The Heatronic boiler control can be damaged by leaking water.**

- ▶ Cover the Heatronic prior to working on water filled components.

Important notes

An overview of the faults can be found on page 53.

- The following analytical tools are needed for service and maintenance:
 - Electronic flue gas analyzer for CO₂, O₂, CO, and flue gas temperature
 - (0 to 30 mbar)
 - pH Test strips
 - Glycol tester of antifreeze is being used
- Special tools are not required.
- Approved lubricants are:
 - For parts touched by water: Unisilikon L 641 (part-# 8 709 918 413 0)
 - or fittings: HfT 1 v 5 (part-# 8 709 918 010 0).
- ▶ Use part-# 8 719 918 658 0 as heat conducting paste.
- ▶ Use only genuine Bosch spare parts.
- ▶ Request spare parts (→ Section 18, page 59).
- ▶ Replace removed gaskets and O-rings with new ones.

⚠ After the inspection/maintenance

- ▶ Re-tighten all loosened threaded connections.

1) 9.4 Vol.% with NG and 11.0 Vol.% with LPG (propane)

- ▶ Restart the appliance (→ page 34).
- ▶ Check all connections used during maintenance for leaks.
- ▶ Check the gas-air ratio.

14.1 Description of various steps

14.1.1 Calling up the latest fault (service function 6.A)

- ▶ Select service function 6A (→ page 41).



An overview of the faults can be found on page 53.

14.1.2 Fresh water filter in the cold water pipe

- ▶ Close cold water tap.
- ▶ Depressurize the cold water pipe.
- ▶ To access the filter remove the safety clip (step 1), pull out the pipe (step 2), and remove the filter from the pipe (step 3).
- ▶ If necessary, clean with plastic brush under running water.

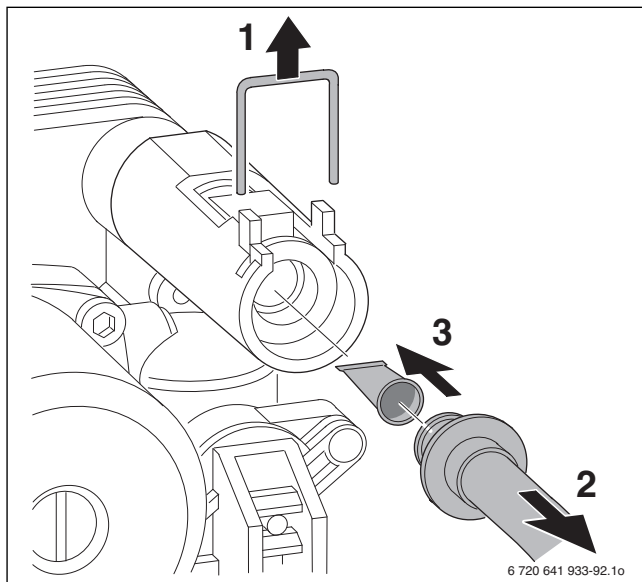

Fig. 65 Strainer in the cold water pipe

14.1.3 Plate-type heat exchanger

If the DHW output on the combi boiler is significantly reduced:

- ▶ Check filter in the cold water pipe for contamination (→ Fig. 47).
 - ▶ Depressurize the appliance.
 - ▶ Remove plate type heat exchanger and replace
- or-**
- ▶ Descale with descaling agent approved for stainless steel (Grade 316-1.4401).

To remove the plate type heat exchanger:

- ▶ Unplug electrical connections.
- ▶ Remove hose from safety relief valve.

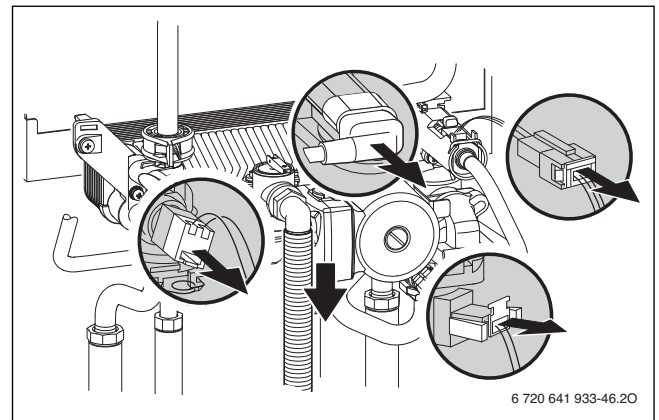

Fig. 66 Unplugging electrical connections / removing hose from safety relief valve

- ▶ Loosen/remove pipe connections.

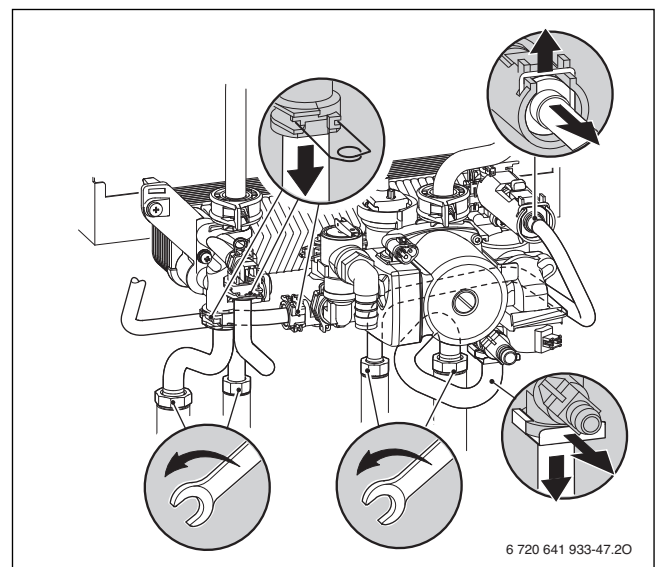

Fig. 67 Removing pipe connections

- ▶ Remove the boiler pressure gauge from the Heatronic boiler control.

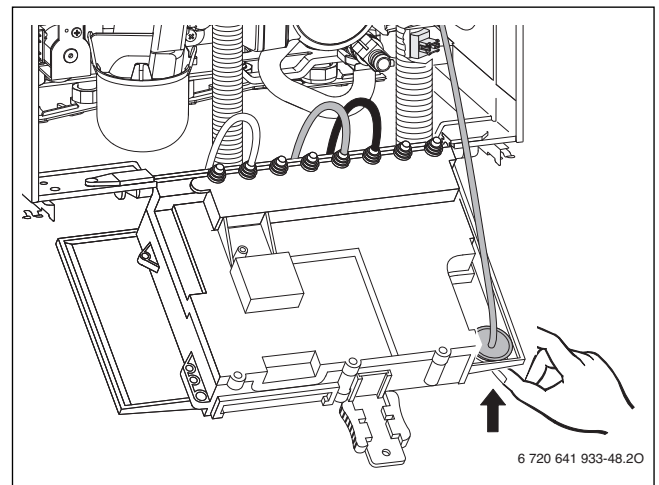

Fig. 68 Removing the boiler pressure gauge

- ▶ Loosen the quick releases (steps 1 and 2) and remove the hydraulic assembly in its entirety (step 3).

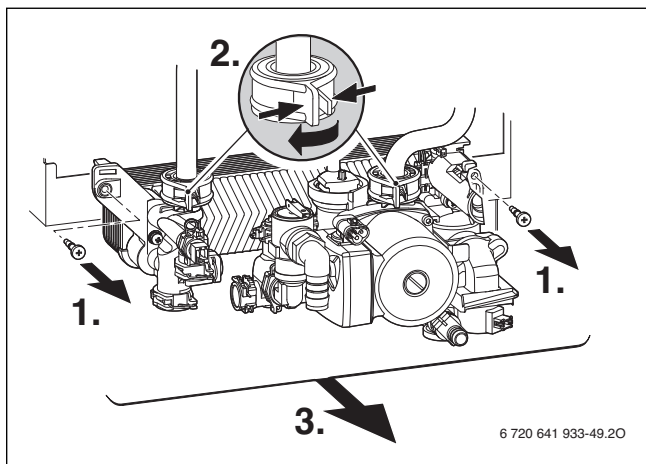

Fig. 69 Removing the hydraulic assembly

- ▶ Remove the plate type heat exchanger.

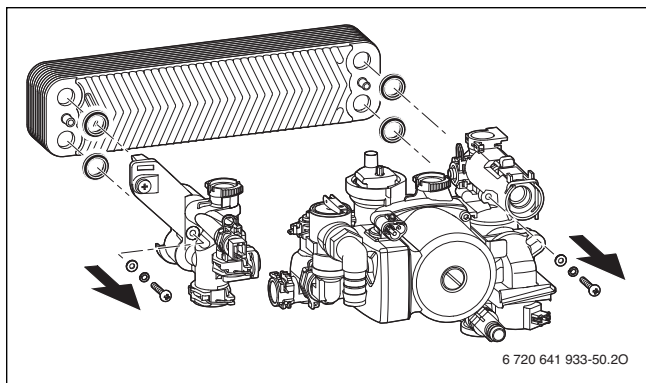

Fig. 70 Removing the plate heat exchanger

- ▶ Install new plate type heat exchanger with new gaskets and reconnect the hydraulic assembly in reverse order.
- ▶ Check all connections used during maintenance for leaks.

14.1.4 Checking electrodes

- ▶ Remove electrode set (→ [pageExternalLink: /Externallink:](#)) including gasket and check electrodes for contamination; clean or replace, if required.
- ▶ Reinstall electrode set with new gaskets and check for leaks.

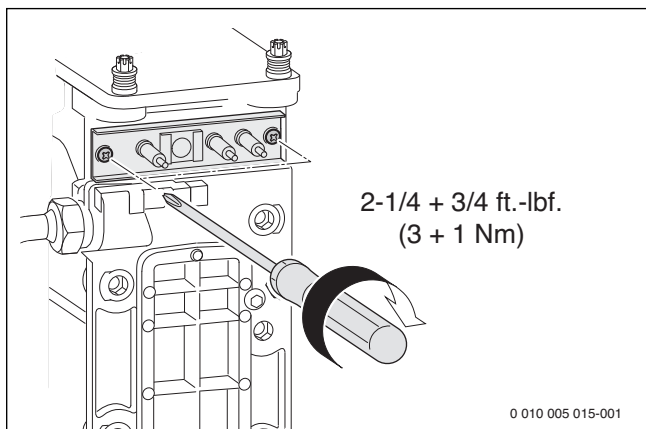

Fig. 71 Reinstalling the electrode set

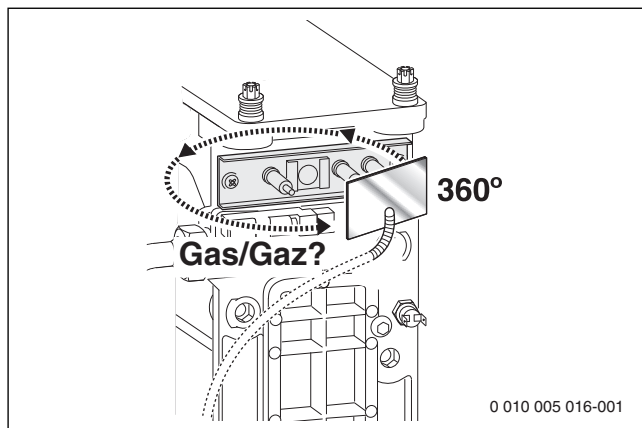

Fig. 72 Check for leaks

14.1.5 Burner servicing

! DANGER:

Fire danger!

- ▶ The burner may be operated only while installed in a wall-mounted gas condensing boiler.

- ▶ Remove burner lid (steps 1 - 4).

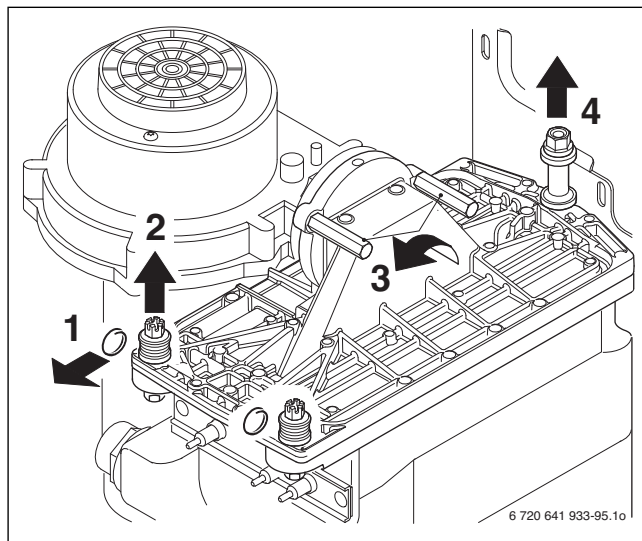

Fig. 73 Removing the burner cover

- ▶ Remove burner and clean its components.

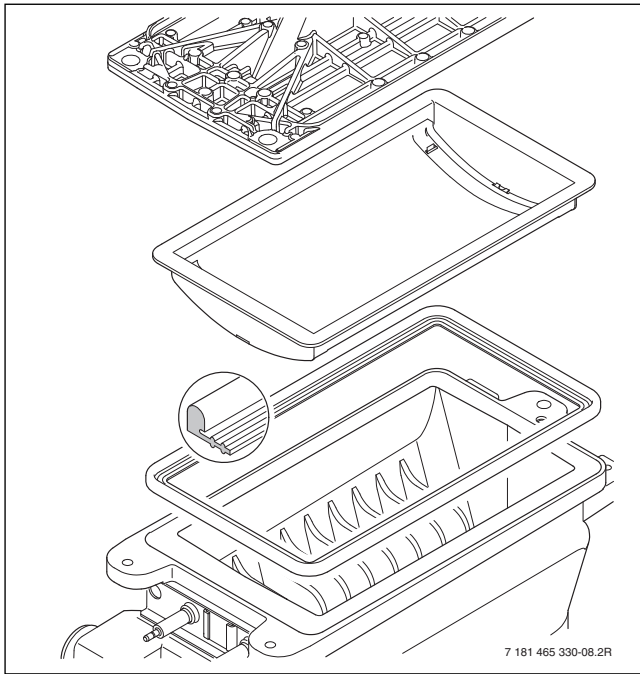

Fig. 74 Burner

- ▶ Reinstall burner in reverse order, including a new gasket if necessary.
- ▶ Adjust the gas-air ratio (page 43).

14.1.6 Heat exchanger block inspection and cleaning

NOTICE:

Damage to the coating of the heat exchanger.

- ▶ Cleaning of the heat exchanger should not be necessary until five years after the initial commissioning.
 - ▶ Only use a Bosch cleaning blade and Bosch cleaning brush (→ page 59).
 - ▶ Only clean heat exchanger in case if soiling is clearly visible.
-
- ▶ Remove the inspection cover (→ page 8) and any sheet metal insert below, if installed.
 - ▶ Determine degree of soiling of the heat exchanger through visual inspection.

If mechanical cleaning is required:

To clean of the heat exchanger, use Bosch burner gaskets, cleaning brush kit and cleaning blade, all of which are available as spare parts.

- ▶ Remove the condensate trap (steps 1 and 2) and place a suitable container underneath.

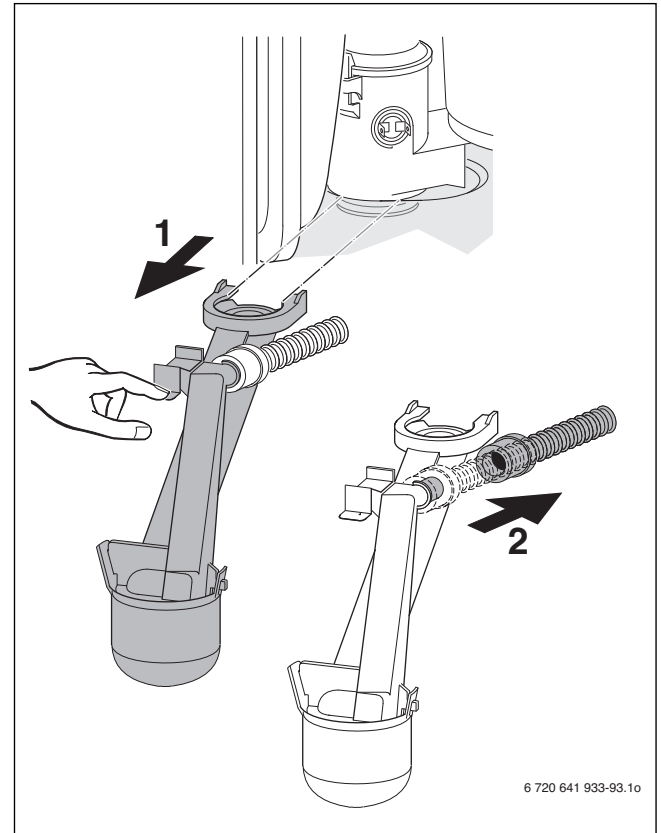

Fig. 75 Removing the condensate trap

- ▶ With the cleaning blade, clean the heat exchanger block from the bottom to the top.

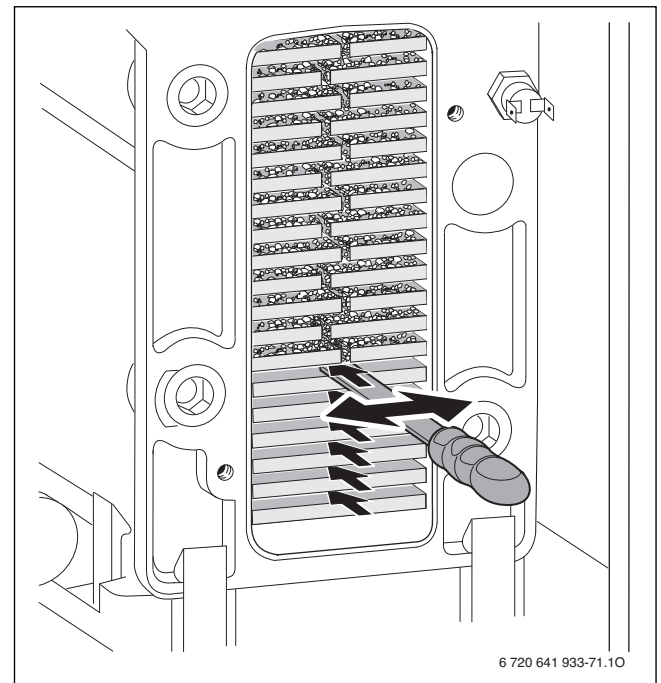

Fig. 76 Cleaning the heat exchanger with the cleaning blade

- ▶ Clean the heat exchanger block with the brush from top to bottom.

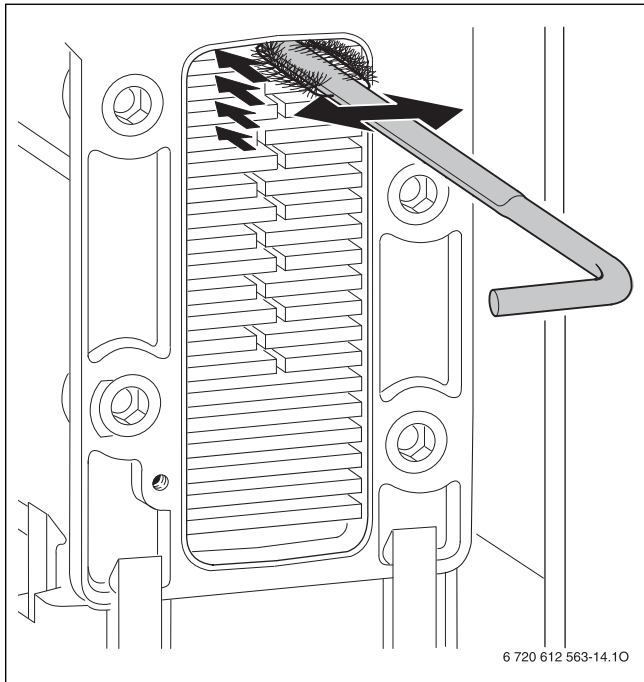

Fig. 77 Cleaning the heat exchanger with the cleaning brush

- ▶ Remove burner (→ Chapter 14.1.5 "Burner servicing").
- ▶ Rinse the heat exchanger with water from the top.

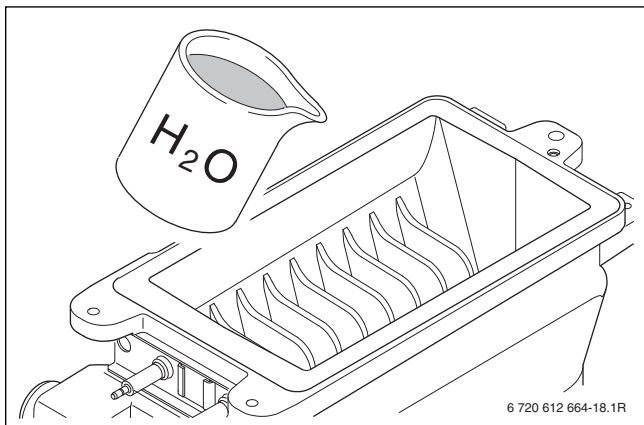

Fig. 78 Rinsing the heat exchanger

- ▶ Clean the condensate tray (with reversed brush).

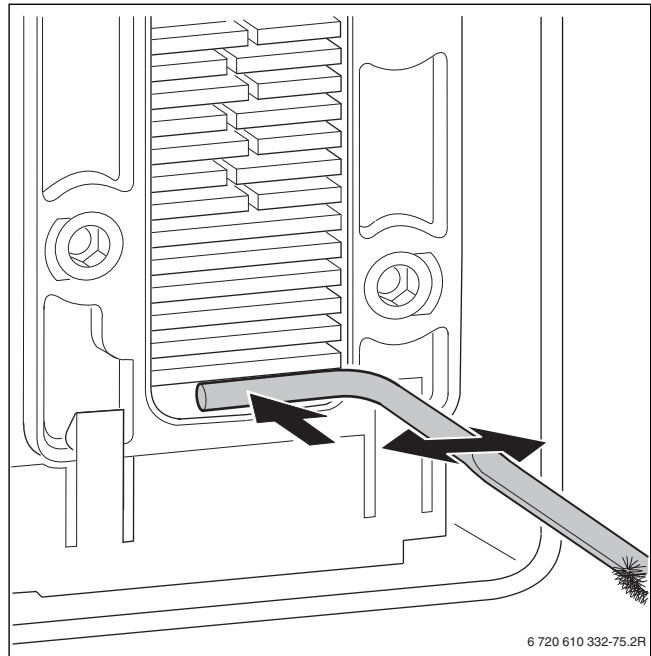

Fig. 79 Cleaning the condensate tray

- ▶ Rinse the heat exchanger with water from the top.
- ▶ Clean the condensate trap connection.
- ▶ Close the inspection opening again using a new gasket and tighten the screws with approx. 3.69 ft.-lbf. (5 Nm).

14.1.7 Cleaning condensate trap

- ▶ Remove condensate trap (steps 1 and 2) and check heat exchanger orifice for clear passage.

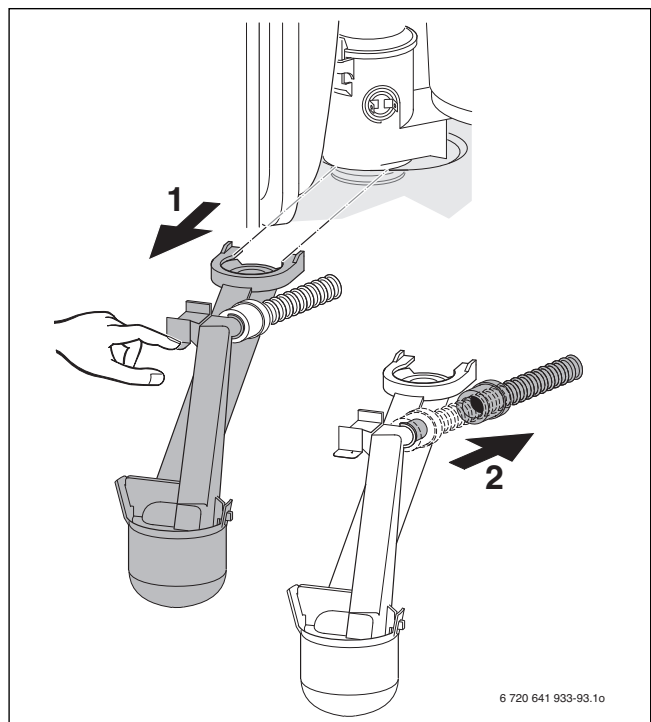

Fig. 80 Removing the condensate trap

- ▶ Remove and clean the condensate trap lid.

- ▶ Check condensate hose and clean if necessary.
- ▶ Fill the condensate trap with approx. 1 cup (1/4 l) of water and reinstall it.

14.1.8 Checking the mixer diaphragm

- ▶ Open the mixer unit.
- ▶ Carefully remove the diaphragm from the fan air intake and check for contamination and cracks.

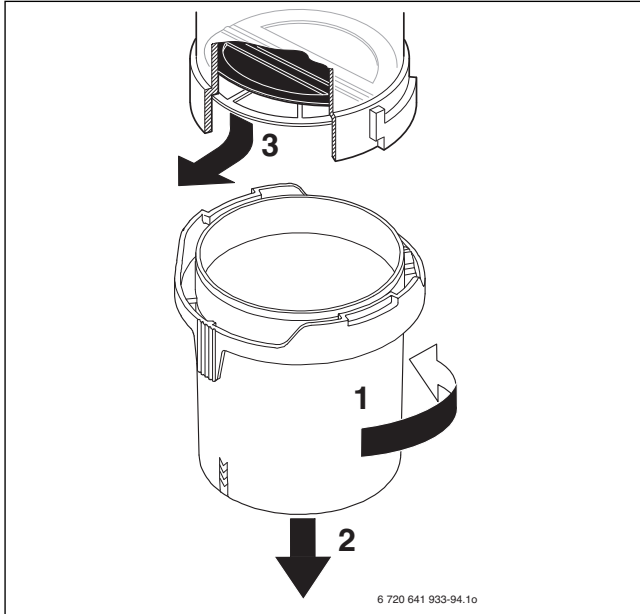

Fig. 81 Opening the mixer unit

- ▶ Insert the diaphragm into the fan connector.



The diaphragm flaps must open upwards.

- ▶ Close the mixer unit.

14.1.9 Checking the expansion vessel

Annual inspection of the expansion vessel is required.

- ▶ Depressurize the appliance.
- ▶ If necessary, adjust the expansion vessel pre-charge pressure to the static head of the heating system.

14.2 Maintenance and inspection checklist

- ▶ Use this form to guide you through the service and maintenance procedure. Fill out each step according to the findings and work performed.

| Date → | | | | | |
|--------|--|------------------|--|--|--|
| 1 | Latest fault code from service function 6.A (→ page 47). | | | | |
| 2 | Fresh water inlet filter (Combi boiler ZWB appliances only) (→ page 47). | | | | |
| 3 | Visual inspection of the combustion air pipes and vent pipes. | | | | |
| 4 | Dynamic gas pressure (→ page 45). | (mbar) | | | |
| 5 | Gas-air ratio at min./max. nominal output (→ page 43). | min. % max. % | | | |
| 6 | Gas and water-side leak test (→ page 30). | | | | |

14.1.10 Setting the boiler water pressure

| Display on the pressure gauge | |
|---|---|
| 14.5 psi (1 bar) | Minimum filling pressure (when system is cold) |
| 14.5 psi to 21.75 psi (1 bar to 1.5 bar) | Optimal filling pressure |
| 30 psi (2.07 bar) | Maximum pressure at maximum heating water temperature must not be exceeded (safety valve will spill). |

Table 25 Operating pressure

- ▶ If the indicator is below 14.5 psi (1 bar) when the system is cold, top up the water. The indicator must be between 14.5 psi (1 bar) and 21.75 psi (1.5 bar).



If using a hose to fill the heating system, prefill the hose with water to prevent air being introduced into the system.

- ▶ If the pressure is not held, check the expansion vessel and heating system for leaks.

14.1.11 Testing system water quality

- ▶ Take a representative sample of the system water and analyze pH using a pH meter or pH test strips.

| pH-value | Water preparation |
|----------|-------------------|
| 7-8.5 | Not needed |
| 4.5-7 | Required |

Table 26 Water preparation for filling and maintaining the heating system (pH-value)

- ▶ If the value is outside of the permitted range, drain the system, flush, and refill with fresh water to prevent system damage or leaks.
- ▶ If the fill water does not meet the requirements of page 18, treat the water to bring it within the permissible range.
- ▶ If antifreeze is being used in the system, check the frost protection properties to ensure the site specific requirements are met.

14.1.12 Checking the electrical wiring

- ▶ Check electrical wiring for mechanical damage and replace defective cables.

| | | |
|----|--|-----------|
| 7 | Inspect electrodes (→ page 48). | |
| 8 | Inspect heat exchanger block (→ page 49). | |
| 9 | Check burner (→ page 48). | |
| 10 | Inspect diaphragm in mixer unit (→ page 51). | |
| 11 | Clean condensate trap (→ page 50). | |
| 12 | With the system depressurized, check the expansion vessel pre-charge pressure vs. the static head of the heating system. | psi (bar) |
| 13 | Check the heating system filling pressure. | psi (bar) |
| 14 | Inspect electrical wiring for damage. | |
| 15 | Check settings of the heating control. | |
| 16 | Check set service functions according to commissioning report (→ page 57). | |















Table 27 Maintenance and inspection checklist

15 Readings on the display

The 7-segment display shows the following (Tab. 28 and 29):

| Value displayed | Description | Range |
|---|--|---------------|
| Number or letter, dot followed by letter | Service function (→ Tab. 21/ ExternalLink: , page 38/ ExternalLink:) | |
| Letter followed by number or letter | Fault code (→ Tab. 30, page 55) (exception: b.A = service function) | |
| Three numbers (≤ 199) | Decimal value, e.g. supply temperature | 00..199 |
| One number (displayed for longer) followed by two numbers (displayed briefly) | Decimal figure (three digits); first digit is shown alternating with two last digits (e.g. 2.69..69 for 269) | 0..999 |
| Two dashes followed by two pairs of numbers | Code is shown in three stages: 1. Two dashes 2. First two digits 3. Last two digits(e.g. -- 10 04) | 1000 ... 9999 |
| Two letters followed by two pairs of numbers | Code is shown in three stages: 1. Two letters 2. First two CF 10digits 3. Last two digits (e.g. 20) | |

Table 28 Display readings

| Status code | Description |
|---|--|
|  | Acknowledge by pressing any button (except reset). |
|  | Acknowledge by pressing two buttons simultaneously |
|  | Acknowledge by pressing the button  and holding longer than 3 seconds (Save function). |
|  | The display shows the supply temperature in alternation with  . The appliance works for 15 minutes at the minimum nominal output, service function 2.F . |
|  | The display shows the supply temperature in alternation with  . The appliance works with the set maximum output in heating mode, service function 1.A . |
|  | The display shows the supply temperature alternating with  . The appliance works for 15 minutes at the maximum nominal output, service function 2.F . |
|  | The air purging function is active, service function 2.C |
|  | The display shows the supply temperature alternating with  . The trap filling sequence is active, service function 4.F . |
|  | The display shows the supply temperature alternating with  : Service due, → service function 5.A . |

| Status code | Description |
|-------------|---|
| | The display shows the supply temperature alternating with . The pump has seized, → fault E9 . |
| | The display shows the supply temperature alternating with . The temperature gradient limiter was triggered. Excessive supply temperature increase: Heating mode is suspended for two minutes. |
| | Slab drying function of the FW 200 outdoor reset control (operating instructions) or building drying function (service function 7.E) are activated. |
| | Key pad lock enabled. To unlock the key pad, press until the supply temperature is shown on the display. |

Table 29 Special displays

16 Faults

16.1 Troubleshooting

DANGER:

Explosion!

- ▶ Close the gas cock prior to working on the gas train.
- ▶ Check for gas leaks after carrying out work on the gas train.

DANGER:

Risk of flue gas poisoning.

- ▶ Check for leaks after carrying out work on the venting system.

DANGER:

Risk of electric shock!

- ▶ Always disconnect the appliance from the mains power before performing any work. Always disconnect the appliance from the mains power before performing any work. Take measures to prevent accidental reconnection.

16.2 Faults that are shown on the display

| Display | Description | Elimination |
|-----------------------|--|---|
| A7 | DHW temperature sensor defective. | <ul style="list-style-type: none"> ▶ Check temperature sensor and leads for interruptions or shorts, and replace if defective. ▶ Insert code plug correctly; replace if defective. |
| b1 | Code plug not detected. | <ul style="list-style-type: none"> ▶ Insert code plug correctly; replace if defective. |
| b2/b3/b4/b5/b6 | Internal data error. | <ul style="list-style-type: none"> ▶ Reset boiler to the factory default setting (→ service function 8.E). |
| b7 | Fault in the burner controls. | <ul style="list-style-type: none"> ▶ Reset boiler to factory to default setting (service function 8.E). |
| C6 | Fan not running. | <ul style="list-style-type: none"> ▶ Check fan leads and fan, replace if defective. |
| CC | Outdoor temperature sensor not recognized. | <ul style="list-style-type: none"> ▶ Check outdoor temperature sensor and leads for interruptions, replace if defective. ▶ Verify the outdoor temperature sensor is connected to terminals A and F. |

WARNING:

Danger of scalding!

Hot water can scald.

- ▶ Drain the appliance before working on components that are water filled.

NOTICE:

The Heatronic boiler control can be damaged by leaking water.

- ▶ Cover the Heatronic prior to work on water filled components.

The Heatronic boiler control monitors all safety and control components. If a fault arises during operation, an audible warning tone sounds.



Press a button to mute the warning sound.

The display indicates a fault code (e.g.) and the reset button flashes. If the reset button is flashing:

- ▶ press the reset button and hold it until appears on the display. The appliance starts up again and the current supply temperature is displayed.

If the reset button is not flashing:

- ▶ Switch the appliance OFF and ON again. The appliance starts up again and the current supply temperature is displayed.



An overview of the faults can be found on page 53.

An overview of the status codes can be found on page 52.

If the fault persists:

- ▶ Check the PCB and replace if required. Adjust the service functions in accordance with the commissioning report (→ page 57).

| Display | Description | Elimination |
|---|---|---|
| FA | After switching gas off: Flame is detected. | <ul style="list-style-type: none"> ▶ Check gas valve; replace if defective. ▶ Clean condensate trap. ▶ Check electrodes and leads; replace if defective. ▶ Check flue gas system; clean or repair if defective. |
| Fd | Reset button pressed by mistake. | <ul style="list-style-type: none"> ▶ Press reset button again. ▶ Check cable harness to safety high limit and gas cock for ground connection. |
|  | Temperature gradient limiter: Temperature rise too fast | <ul style="list-style-type: none"> ▶ Fully open service shut-off valves. ▶ Check electrical connection between heating zone pump and Heatronic. ▶ Check pump plug connection per installation instructions. ▶ Manually test operation of heating zone pump and replace if defective. ▶ Set pump speed correctly to match maximum output. |

Table 30 Faults shown on the display

16.3 Faults that are not shown on the display

| Appliance faults | Elimination |
|--|---|
| Combustion noise too loud; rumbling noises | <ul style="list-style-type: none"> ▶ Insert code plug correctly; replace if defective. ▶ Check gas type. ▶ Check inlet gas pressure; adjust if defective. ▶ Check flue gas system; clean or repair if defective. ▶ Check gas/air ratio in the combustion air and flue gas; replace gas valve if defective. |
| Flow noises | <ul style="list-style-type: none"> ▶ Set pump speed correctly to match maximum output. ▶ Set pump mode. |
| Heating-up takes too long | <ul style="list-style-type: none"> ▶ Set pump speed correctly to match maximum output. ▶ Set pump mode. |
| Flue gas readings incorrect; CO levels too high | <ul style="list-style-type: none"> ▶ Check gas type. ▶ Check inlet gas pressure; adjust if defective. ▶ Check flue gas system; clean or repair if defective. ▶ Check gas/air ratio in flue gas; replace gas valve if defective. |
| Violent ignition, poor ignition | <ul style="list-style-type: none"> ▶ Check gas type. ▶ Check inlet gas pressure; adjust if defective. ▶ Check power supply. ▶ Check electrodes for visual damage; replace if defective. ▶ Check flue gas system; clean or repair if defective. ▶ Check gas/air ratio; replace gas valve if defective. ▶ Check gas valve; replace if defective. ▶ Check burner; replace if required. |
| DHW has unpleasant odor or has a dark color | <ul style="list-style-type: none"> ▶ Perform thermal disinfection of the DHW circuit. ▶ Replace sacrificial anode in the tank (if installed). ▶ Consult local water department. |
| Set supply temperature (e.g. of the FW 200 control) exceeded | <ul style="list-style-type: none"> ▶ Switch off automatic anti-cycle timer, i.e., set value to 0. ▶ Set the required anti-cycle timer, e.g. default setting of 3 minutes. |
| Condensate in air box | <ul style="list-style-type: none"> ▶ Insert diaphragm in the mixer unit per installation instructions; replace if defective. |
| DHW outlet temperature is not reached | <ul style="list-style-type: none"> ▶ Insert code plug correctly; replace if defective. ▶ Check whether voltage (120 VAC) is present between terminal 1 and terminal 3; repair if defective. ▶ Check turbine; replace if defective. |
| Heatronic is flashing (i.e. all buttons, all display segments, burner indicator etc. are flashing) | <ul style="list-style-type: none"> ▶ Replace fuse Si 3 (24 V) (6.3 A fuse according to IEC default). |

Table 31 Faults not shown on the display

16.4 Check sensor values

16.4.1 Outdoor temperature sensor (available as accessory)

| Temperature °F (°C) Testing tolerance ± 10% | Resistance [Ω] |
|---|------------------|
| - 4 (- 20) | 2,392 |
| 3 (- 16) | 2,088 |
| 10 (- 12) | 1,811 |
| 17 (- 8) | 1,562 |
| 24 (- 4) | 1,342 |
| 32 (0) | 1,149 |
| 39 (4) | 984 |
| 46 (8) | 842 |
| 50 (10) | 781 |
| 59 (15) | 642 |
| 68 (20) | 528 |
| 77 (25) | 436 |

Table 32 Resistance table outdoor temperature sensor

16.4.2 Additional supply temperature limiter

| Temperature (°F) °C Measuring tolerance ± 10% | Resistance [Ω] |
|---|------------------|
| 32 (0) | 33,555 |
| 50 (10) | 21,232 |
| 68 (20) | 13,779 |
| 86 (30) | 9,128 |
| 104 (40) | 6,205 |
| 122 (50) | 4,298 |
| 140 (60) | 3,025 |
| 158 (70) | 2,176 |
| 176 (80) | 1,589 |
| 194 (90) | 1,177 |
| 212 (100) | 886 |

Table 33 Resistance table supply temperature limiter

16.4.3 Supply temperature sensor, DHW temperature sensor, external supply temperature sensor

| Temperature °F (°C) Testing tolerance ± 10% | Resistance [Ω] |
|---|------------------|
| 68 (20) | 14,772 |
| 77 (25) | 11,981 |
| 86 (30) | 9,786 |
| 95 (35) | 8,047 |
| 104 (40) | 6,653 |
| 113 (45) | 5,523 |
| 122 (50) | 4,608 |
| 131 (55) | 3,856 |
| 140 (60) | 3,243 |
| 149 (65) | 2,744 |
| 158 (70) | 2,332 |
| 167 (75) | 1,990 |
| 176 (80) | 1,704 |
| 185 (85) | 1,464 |

| Temperature °F (°C) Testing tolerance ± 10% | Resistance [Ω] |
|---|------------------|
| 194 (90) | 1,262 |
| 203 (95) | 1,093 |
| 212 (100) | 950 |

Table 34 Resistance table NTCs

16.5 Replacement code plug

| Appliance | Order number |
|--------------|-----------------|
| ZWB42-3A NG | 8 714 432 500 0 |
| ZWB42-3A LPG | 8 714 432 505 0 |

Table 35 Code plug

17 Commissioning log for the appliance

| | | | |
|---|--|--|---|
| Home owner/operator: | | | |
| Last name, first name | | Number, Street | |
| Telephone/fax | | ZIP code, town | |
| System installer: | | | |
| Order number: | | | |
| FD (Date of manufacture): | | | |
| Date commissioned: | | | |
| <input type="checkbox"/> Individual appliance | | | |
| Installation location: <input type="checkbox"/> Cellar <input type="checkbox"/> Attic <input type="checkbox"/> Garage <input type="checkbox"/> Other: | | | |
| Room air only: Number and size of ventilation openings | | | ft ² (m ²) |
| Vent pipe routing: <input type="checkbox"/> Twin pipe system <input type="checkbox"/> Concentric <input type="checkbox"/> Duct <input type="checkbox"/> Separate pipe routing | | | |
| <input type="checkbox"/> PVC <input type="checkbox"/> CPVC <input type="checkbox"/> PP <input type="checkbox"/> 2" <input type="checkbox"/> 3" | | | |
| Total length: Approx. ft (m) Elbows 90°: Qty Elbows 15 - 45°:Qty | | | |
| Flue checked for leaks: <input type="checkbox"/> Yes <input type="checkbox"/> No | | | |
| CO ₂ value in the combustion air at maximum nominal output: | | | % |
| O ₂ value in the combustion air at maximum nominal output: | | | % |
| Notes regarding under or overpressure operation: | | | |
| Gas setting and flue gas test: | | | |
| Set gas type: <input type="checkbox"/> NG <input type="checkbox"/> LPG (propane) | | | |
| Inlet gas pressure | | (mbar) | Gas static supply pressure: (mbar) |
| Selected maximum output: | | MBH (kW) | Selected minimum output: MBH (kW) |
| Gas flow rate at maximum nominal output: | | gpm (l/min) | Gas flow rate at minimum nominal output: gpm (l/min) |
| Net calorific value H _{ig} (per gas supplier): | | MBTU/ft ³ (kWh/m ³) | |
| CO ₂ at max. nominal output: | | % | CO ₂ at minimum nominal output: % |
| O ₂ at maximum nominal output: | | % | O ₂ at minimum nominal output: % |
| CO at maximum nominal output: | | ppm | CO at minimum nominal output: ppm |
| Flue gas temperature at maximum nominal output: | | °F (°C) | Flue gas temperature at minimum nominal output: °F (°C) |
| Maximum measured supply temperature: | | °F (°C) | Minimum measured supply temperature: °F (°C) |
| System hydraulics: | | | |
| <input type="checkbox"/> Low-loss header, type: | | <input type="checkbox"/> Additional expansion vessel | |
| <input type="checkbox"/> Heating pump: | | Size/pre-charge pressure: | |
| <input type="checkbox"/> Hydraulic separation | | Automatic air vent present? <input type="checkbox"/> Yes <input type="checkbox"/> No | |
| <input type="checkbox"/> System hydraulics checked, notes: | | | |

| Modified service functions: (Select the modified service functions and enter the values here.) | |
|--|---|
| Example: Service function 7.d changed from 00 to 01 | |
| | |
| | |
| | |
| | |
| | |
| | |
| | |
| | |
| | |
| | |
| | |
| | |
| | |
| Heating control: | |
| <input type="checkbox"/> Weather-compensated control | <input type="checkbox"/> Room temperature-dependent control |
| <input type="checkbox"/> Remote control × Qty, heating zone(s) coding: | |
| <input type="checkbox"/> Room temperature-dependent control × Qty, heating zone(s) coding: | |
| <input type="checkbox"/> Module × Qty, heating zone(s) coding: | |
| Other: | |
| <input type="checkbox"/> Heating controls set, notes: | |
| <input type="checkbox"/> Modified heating control settings documented in the controller operating/installation instructions | |
| The following work has been carried out: | |
| <input type="checkbox"/> Electrical connections checked, notes: | |
| <input type="checkbox"/> Condensate trap filled | <input type="checkbox"/> Combustion air/flue gas test carried out |
| <input type="checkbox"/> Function check carried out | <input type="checkbox"/> Leak test carried out on the gas and water sides |
| Commissioning includes checking the settings, a visual heating leak test and a functional check of the boiler and control. The system installer conducts a test of the heating system. | |
| The system named above has been checked to the extent described. _____ Name of service engineer | The documents have been handed over to the home owner/operator. The home owner/operator has been instructed regarding safety and operation of the boiler and accessories, including the need for regular scheduled maintenance. Attention has been drawn to the requirement for regular maintenance of the above-mentioned heating system. _____ Date, user's signature |
| _____ Date, system installer's signature | Affix the test report here. |

18 Spare Parts

- Order spare parts by name and part number using the spare parts list.

| Designation | Spare parts list |
|---------------------------------|------------------|
| Group 1 - Sheet metal | → page 60 |
| Group 2 - Burner/Heat exchanger | → page 62 |
| Group 3 - Gas valve | → page 64 |
| Group 4 - Pipes | → page 66 |
| Group 5 - Control box | → page 68 |
| Group 6 - Hydraulic block | → page 70 |

Table 36 Spare part groups

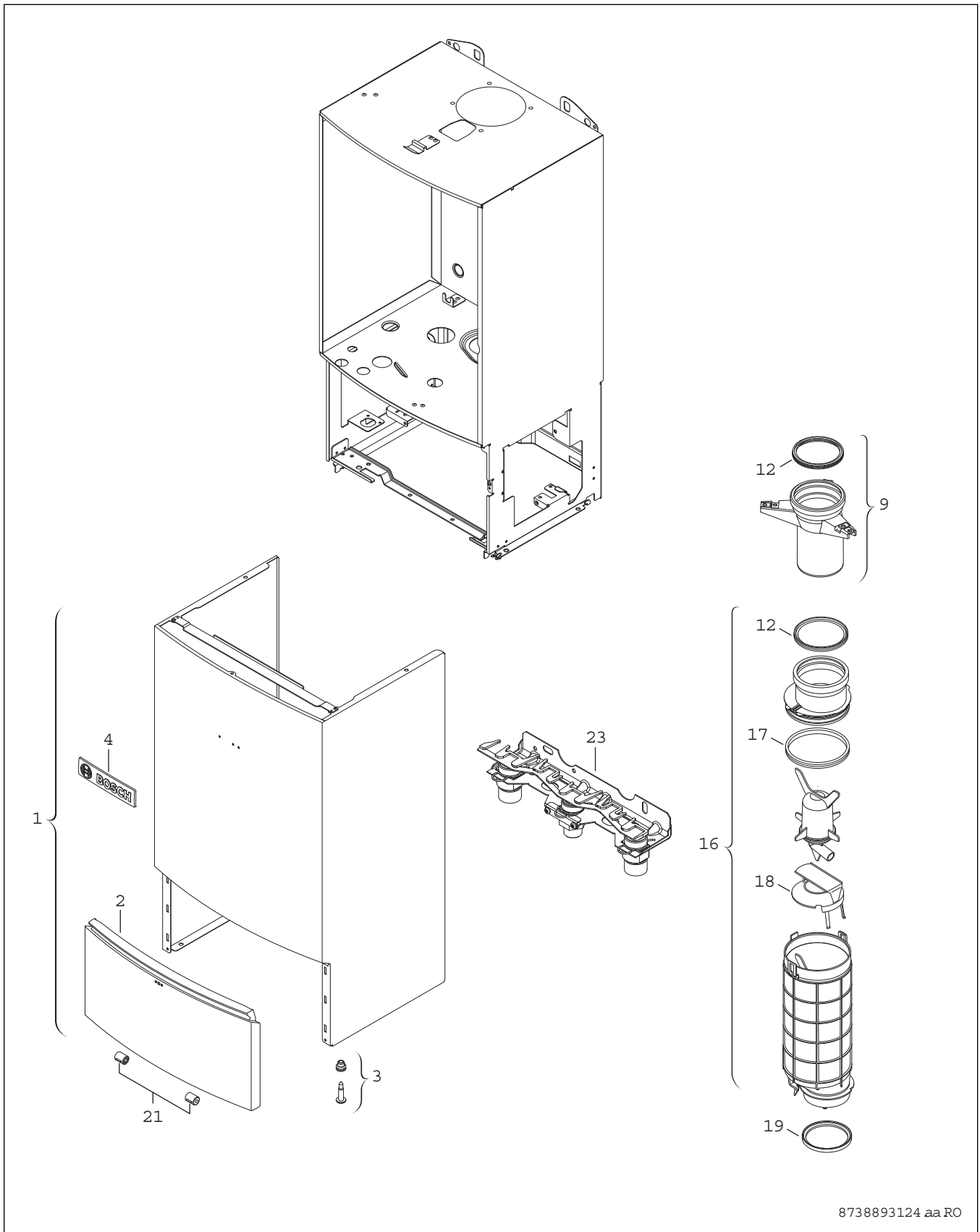
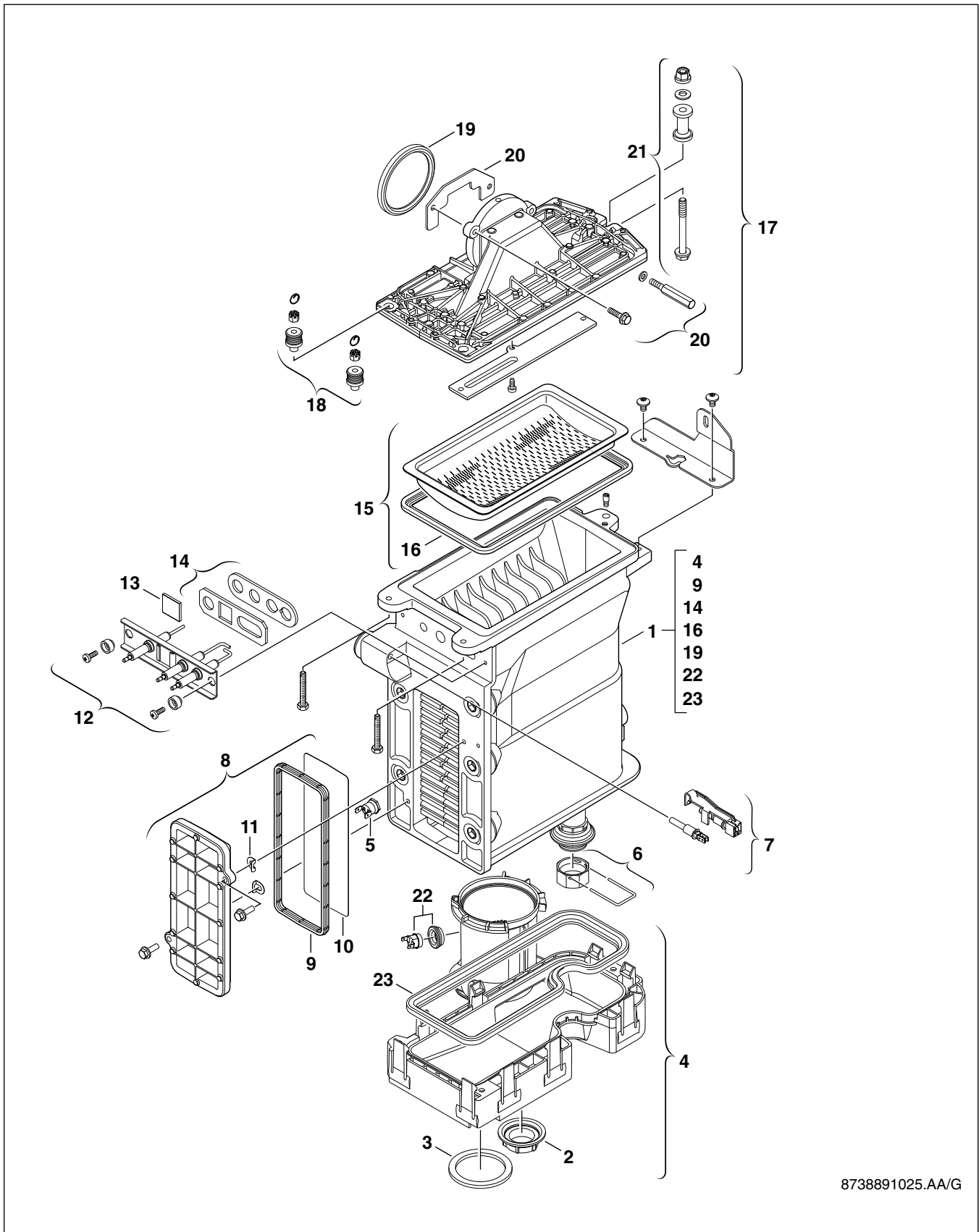

Fig. 82 Group 1 - Sheet metal

| Item | Designation | Order number |
|------|--|-----------------|
| 1 | Outer jacket complete | 8 737 702 514 0 |
| 2 | Front cover | 8 715 506 713 0 |
| 3 | Screw M5X22 (10x) | 8 713 403 026 0 |
| 4 | Trade mark badge | 8 716 011 807 0 |
| 9 | Flue connection | 8 710 735 296 0 |
| 12 | Washer 80 mm | 8 711 004 232 0 |
| 16 | Silencer complete | 8 710 725 353 0 |
| 17 | Gasket | 8 711 004 278 0 |
| 18 | Throttle disc | 8 710 100 209 0 |
| 19 | Gasket | 8 722 933 330 0 |
| 21 | Damper (2x) | 8 718 224 267 0 |
| 23 | Connection kit ZWB - combi boiler | 8 718 661 616 0 |
| - | Acc.1681 (Mounting Kit > Appliance) | 7 738 111 163 |
| - | Acc.1684 (Mounting Kit>Connection Kit) | 7 738 111 217 |

Table 37 Group 1 - Sheet metal



8738891025.AA/G

Fig. 83 Group 2 - Burner/Heat exchanger

| Item | Designation | Order number |
|------|--|-----------------|
| 1 | Heat exchanger block (incl. set of gaskets) incl. flue gas and condensate collector (item 4) | 8 737 701 797 0 |
| 2 | Nut | 8 713 301 196 0 |
| 3 | Gasket set | 8 710 103 206 0 |
| 4 | Flue gas and condensate collector | 8 718 006 944 0 |
| 5 | Temperature limit sensor | 8 722 963 858 0 |
| 7 | DHW temperature sensor | 8 714 500 087 0 |
| 8 | Top cover | 8 711 000 262 0 |
| 9 | Gasket | 8 710 103 153 0 |
| 10 | Shield | 8 718 003 836 0 |
| 11 | Clip (10x) | 8 710 100 190 0 |
| 12 | Set of electrodes complete | 8 718 107 089 0 |
| 13 | Flame viewing window | 8 715 600 018 0 |
| 14 | Gasket (10) | 8 711 004 264 0 |
| 15 | Burner | 8 718 006 658 0 |
| 16 | Burner gasket | 8 711 004 168 0 |
| 17 | Top cover | 8 715 416 029 0 |
| 18 | Attachment nuts, washers, safety pins (set of 2) | 8 710 305 296 0 |
| 19 | Gasket | 8 729 000 183 0 |
| 20 | Bracket | 8 718 005 603 0 |
| 21 | Attachment nuts, washers, safety pins (set of 2) | 8 710 305 297 0 |
| 22 | Temperature limiter assy | 8 710 506 267 0 |
| 23 | Heat exchanger gasket | 8 710 103 155 0 |

Table 38 Group 2 - Burner/Heat exchanger

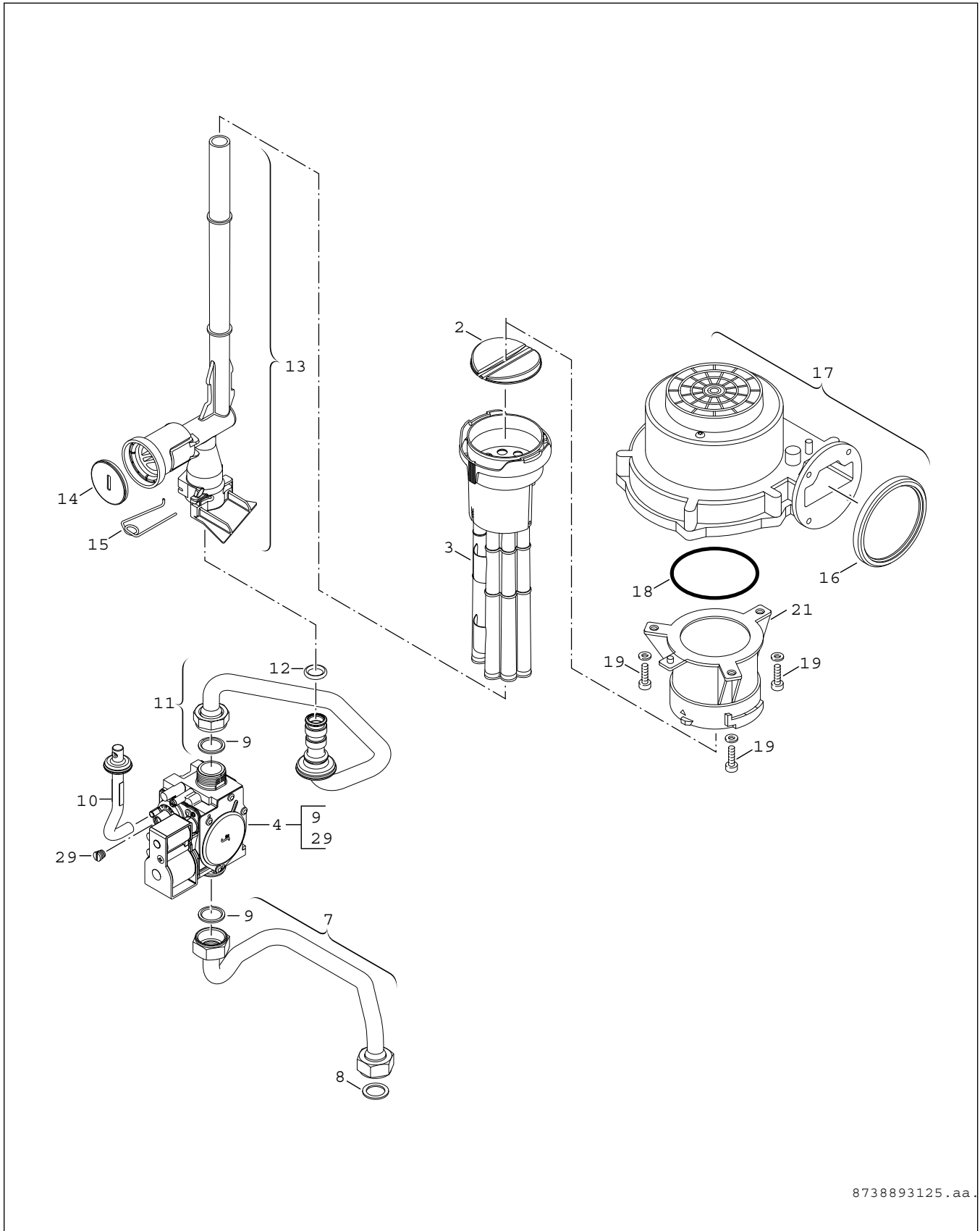

8738893125 . aa .

Fig. 84 Group 3 - Gas valve

| Item | Designation | Order number |
|------|---|-----------------|
| 2 | Diaphragm | 8 715 505 928 0 |
| 3 | Air limiter | 8 710 505 210 0 |
| 4 | Gas valve USA, incl. 9 gasket 18.3x24.3 (item 4) and threaded plug (item 29). | 8 718 226 391 0 |
| 7 | Gas pipe below USA | 8 718 225 756 0 |
| 8 | Fiber gasket 25x30x1.5 (10x) | 8 710 103 014 0 |
| 9 | Gasket 18.3x24.3 (10x) | 8 710 103 161 0 |
| 10 | Pipe | 8 718 221 063 0 |
| 11 | Gas pipe top USA | 8 718 225 762 0 |
| 12 | O-ring (10x) | 8 710 205 103 0 |
| 13 | Gas pipe | 8 710 735 387 0 |
| 14 | Cover | 8 712 305 092 0 |
| 15 | Safety clip 18mm (10x) | 8 716 771 169 0 |
| 16 | Gasket | 8 729 000 183 0 |
| 17 | Fan RG128 USA | 8 718 226 184 0 |
| 18 | O-ring (10x) | 8 722 880 175 0 |
| 19 | Screw M4x6 | 2 914 411 424 0 |
| 21 | Connecting flange | 8 710 506 279 0 |
| 29 | Port screw | 8 718 222 744 0 |

Table 39 Group 3 - Gas valve

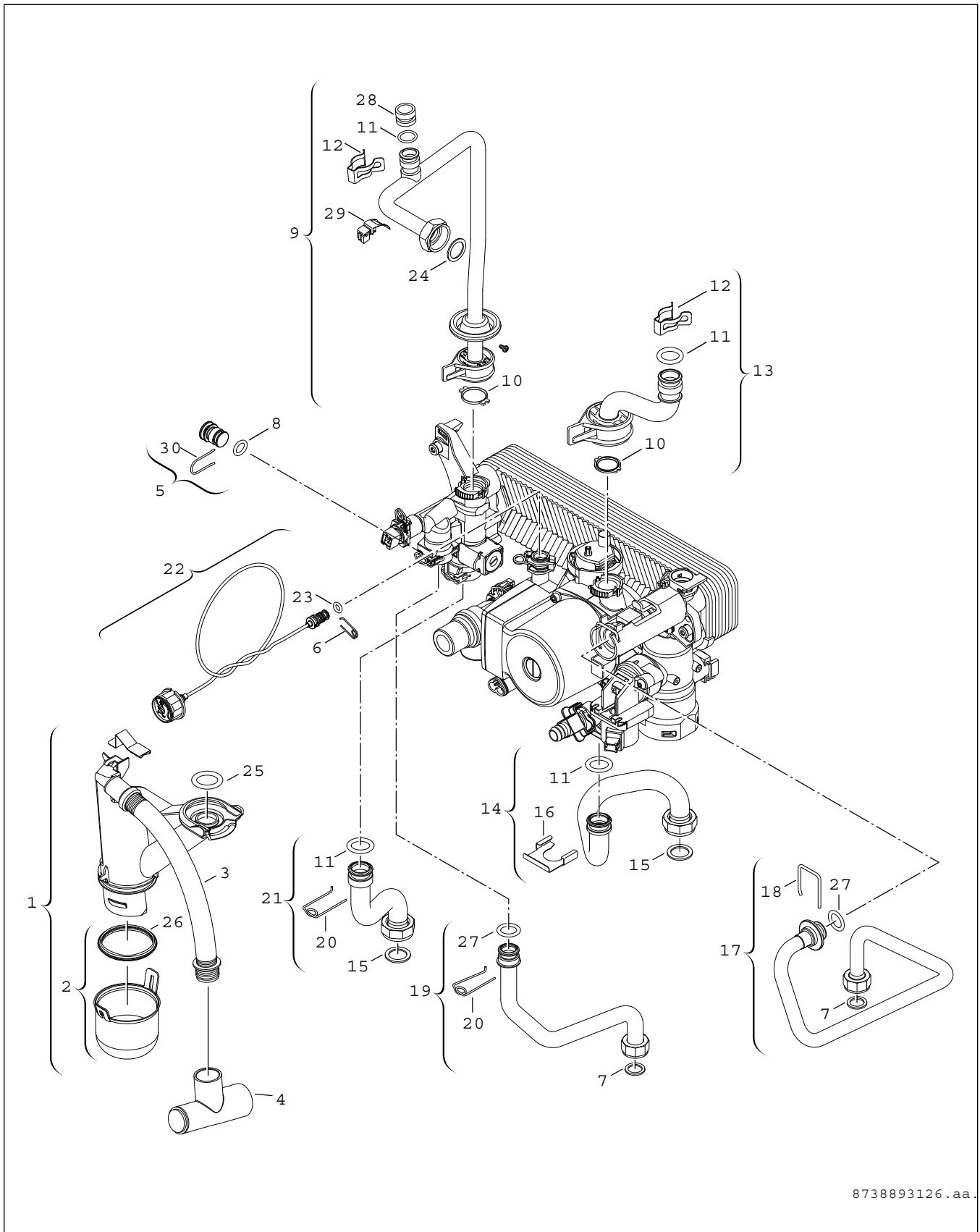

8738893126.aa.

Fig. 85 Group 4 - Pipes

| Item | Designation | Order number |
|------|--------------------------------------|-----------------|
| 1 | Condensate trap complete | 8 710 506 271 0 |
| 2 | Top cover | 8 710 506 273 0 |
| 3 | PRV drain adapter and hose complete | 8 710 703 178 0 |
| 4 | Drain Tee | 8 710 735 076 0 |
| 5 | Dummy plug complete | 8 716 106 566 0 |
| 6 | O-ring 12.5x3 WRAS / KTW (10x) | 8 716 107 437 0 |
| 7 | Safety clip 10mm (10x) | 8 716 771 167 0 |
| 8 | Gasket 18.6 X 13.5 X 1.5 (10x) | 8 710 103 045 0 |
| 9 | Supply pipe USA ZWB - combi boiler | 8 737 701 821 0 |
| 10 | Gasket 18.5x24.3 (10x) | 8 716 771 259 0 |
| 11 | O-ring 17x4 (10x) | 8 716 771 154 0 |
| 12 | Safety clip (10x) | 8 711 200 024 0 |
| 13 | Adapter pipe | 8 710 735 324 0 |
| 14 | Adapter pipe | 8 710 735 396 0 |
| 15 | Fibre gasket 23.9 X 17.2 X 1.5 (10x) | 8 710 103 043 0 |
| 16 | Safety clip inlet adapter | 8 716 106 432 0 |
| 17 | DHW outlet pipe | 8 710 735 430 0 |
| 18 | Safety clip inlet adapter | 8 716 106 488 0 |
| 19 | DHW outlet pipe | 8 710 735 427 0 |
| 20 | Safety clip 18mm (10x) | 8 716 771 169 0 |
| 21 | Supply pipe | 8 710 735 428 0 |
| 22 | Pressure gauge USA complete | 8 718 226 104 0 |
| 23 | O-ring 2.62x6.02 ID EPDM (10x) | 8 716 140 810 0 |
| 24 | Gasket 1" (10x) | 8 710 103 046 0 |
| 25 | O-ring 26.34 x 5.33 (5X) | 8 710 205 098 0 |
| 26 | Gasket set | 8 710 103 154 0 |
| 27 | O-ring 13.87 x 3.53 (10x) | 8 716 771 155 0 |
| 28 | Adapter LWCO | 8 718 226 386 0 |
| 29 | DHW temperature sensor | 8 714 500 117 0 |
| 30 | Clamp 13 mm (1x) | 8 714 500 117 0 |

Table 40 Group 4 - Pipes

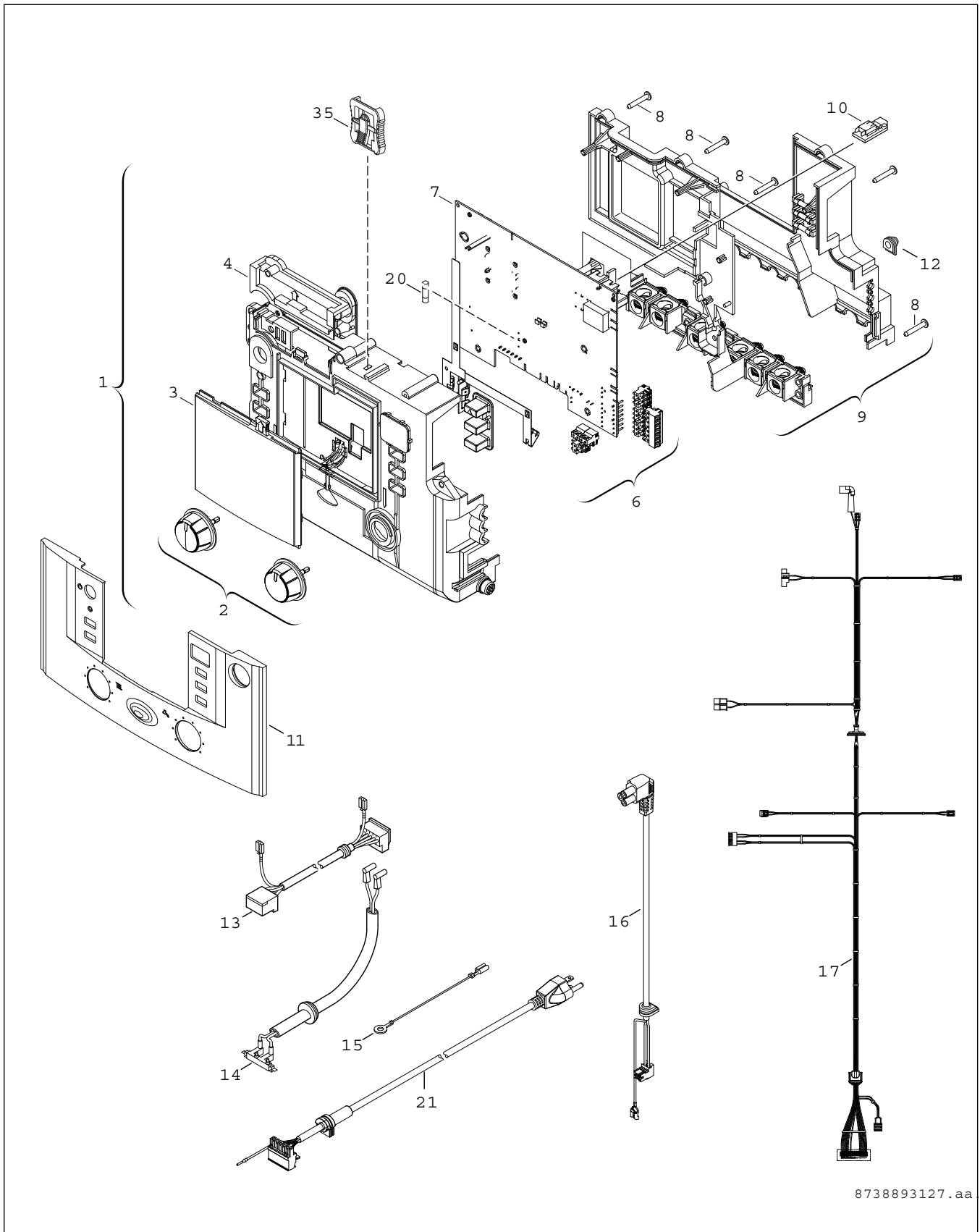
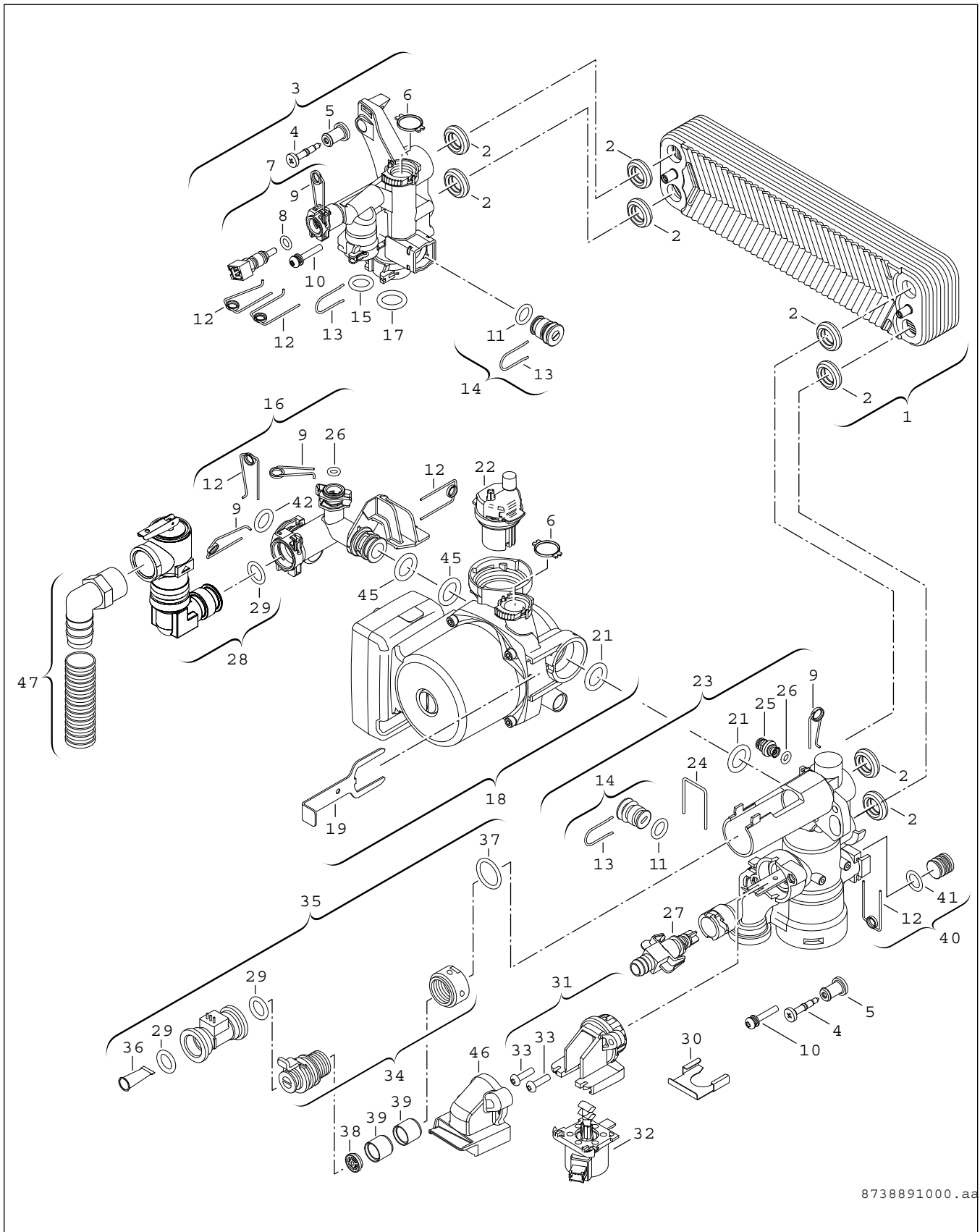

Fig. 86 Group 5 - Control box

| Item | Designation | Order number |
|------|--|-----------------|
| 1 | Heatronic control unit complete | 8 737 704 671 0 |
| 2 | Dial | 8 716 011 785 0 |
| 3 | Front cover | 8 711 000 302 0 |
| 4 | Top cover | 8 717 207 680 0 |
| 6 | Set of connectors | 8 714 404 348 0 |
| 7 | Main circuit board | 8 748 300 651 0 |
| 8 | Plastic screw (10x) | 8 713 403 029 0 |
| 9 | Backpanel | 8 613 560 409 0 |
| 10 | Code plug 2500 (ZWB42-3A NG) | 8 714 432 500 0 |
| | Code plug 2505 (ZWB42-3A LPG) | 8 714 432 505 0 |
| 11 | Front cover | 8 737 702 329 0 |
| 12 | Grommet (10x) | 8 710 506 185 0 |
| 13 | Fan harness | 8 718 660 837 0 |
| 14 | Ignition harness | 8 716 106 799 0 |
| 15 | Ground cable | 8 716 106 980 0 |
| 16 | Pump power cord USA | 8 718 660 838 0 |
| 17 | Cable harness ZWB - heating boiler | 8 718 226 066 0 |
| 20 | Fuse | 8 744 503 045 0 |
| 21 | Connection cable 120 V AC | 8 718 668 115 0 |
| 35 | Clip | 8 718 225 176 0 |
| - | Gas conversion kit ZWB42-3A from LPG (31) to NG (23) | 8 737 701 740 0 |
| - | Gas conversion kit ZWB42-3A from NG (23) to LPG (31) | 8 737 701 746 0 |

Table 41 Group 5 - Control box



8738891000.aa

Fig. 87 Group 6 - Hydraulic block

| Item | Designation | Order number |
|------|---------------------------------------|-----------------|
| 1 | Flat plate heat exchanger 20 plates | 8 716 108 212 0 |
| 2 | Flat plate heat exchanger gasket 15mm | 8 716 106 435 0 |
| 3 | Supply manifold complete | 8 716 106 356 0 |
| 4 | Screw M5x32 | 8 716 771 687 0 |
| 5 | Rubber bushing | 8 716 106 425 0 |
| 6 | Gasket 18.5x24.3 (10x) | 8 716 771 259 0 |
| 7 | DHW temperature sensor | 8 714 500 081 0 |
| 8 | O-ring 7.75x2.1 (10x) | 8 710 205 080 0 |
| 9 | Safety clip 10mm (10x) | 8 716 771 167 0 |
| 10 | Screw & Gasket assembly M5x30 | 8 716 106 452 0 |
| 11 | O-ring 12.5x3 WRAS / KTW (10x) | 8 716 107 437 0 |
| 12 | Safety clip 18mm (10x) | 8 716 771 169 0 |
| 13 | Safety clip 13mm (1x) | 8 716 106 549 0 |
| 14 | Dummy plug complete | 8 716 106 566 0 |
| 15 | O-ring 13.87 x 3.53 (10x) | 8 716 771 155 0 |
| 16 | PRV Tee complete | 8 715 502 114 0 |
| 17 | O-ring 17 x 4 (10x) | 8 716 771 154 0 |
| 18 | Boiler pump USA complete | 8 718 226 173 0 |
| 19 | Safety clip inlet adapter | 8 716 106 438 0 |
| 21 | O-ring 23x4 (10x) | 8 716 771 353 0 |
| 22 | Air vent valve | 8 716 106 445 0 |
| 23 | Return assembly complete | 8 716 106 844 0 |
| 24 | Safety clip inlet adapter | 8 716 106 488 0 |
| 25 | Pressure relief valve DHW | 8 717 401 029 0 |
| 26 | O-ring 2.62 x 6.02 ID EPDM (10x) | 8 716 140 810 0 |
| 27 | Drain valve | 8 716 771 432 0 |
| 28 | Pressure relief valve USA complete | 8 737 703 427 0 |
| 29 | O-ring 13.87x3.53 (10x) | 8 716 771 155 0 |
| 30 | Safety clip inlet adapter | 8 716 106 432 0 |
| 31 | Diverter valve assembly | 8 716 106 845 0 |
| 32 | Diverter valve actuator motor | 8 716 106 847 0 |
| 33 | Screw M5 Stainless | 8 716 106 848 0 |
| 34 | Flow turbine adapter | 8 716 106 433 0 |
| 35 | Flow turbine complete | 8 716 107 223 0 |
| 36 | DHW filter insert | 8 716 106 486 0 |
| 37 | O-ring 22x3 EPDM (10x) | 8 716 106 747 0 |
| 38 | Flow regulator 15 l/m 4 gpm | 8 716 105 869 0 |
| 39 | Silencer body | 8 716 106 485 0 |
| 40 | Dummy plug complete | 8 716 106 567 0 |
| 41 | O-ring (10x) | 8 716 107 436 0 |
| 42 | O-ring 12.5x3 WRAS / KTW (10x) | 8 716 107 437 0 |
| 45 | O-ring 17x4 (10x) | 8 716 771 154 0 |
| 46 | Diverter valve housing | 8 716 112 786 0 |
| 47 | PRV drain adapter and hose complete | 8 710 725 760 0 |

Table 42 Group 6 - Hydraulic block

United States and Canada
Bosch Thermotechnology Corp.
50 Wentworth Avenue
Londonderry, NH 03053
Tel. 603-552-1100
Fax 603-965-7581
www.bosch-climate.us
U.S.A.

Products manufactured by
Bosch Thermotechnik GmbH
Junkersstrasse 20-24
D-73249 Wernau
www.bosch-thermotechnology.com

Bosch Thermotechnology Corp. reserves the right
to make changes without notice due to continuing
engineering and technological advances.